

A minha Leonilda
(25-9-913)

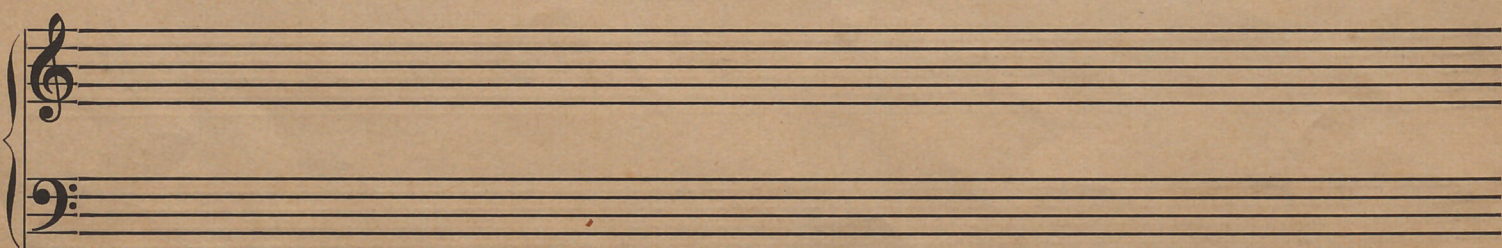
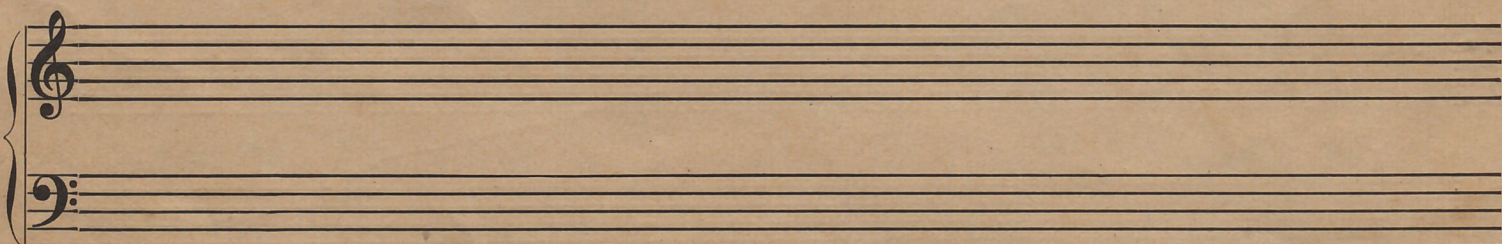
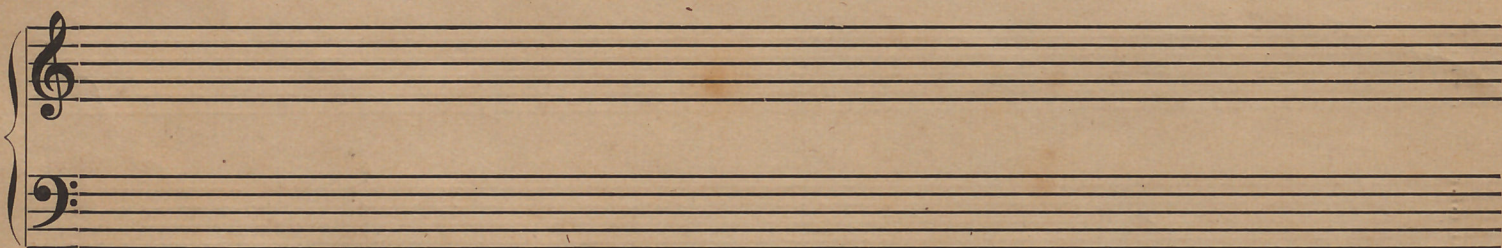
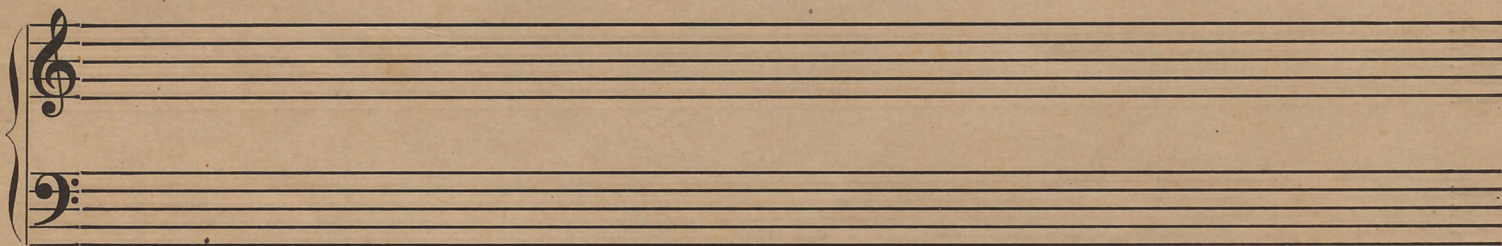

Malhadores na eira

Moderato

Torre, Cantata or Nois
24. 9. 113

Luigi Costa

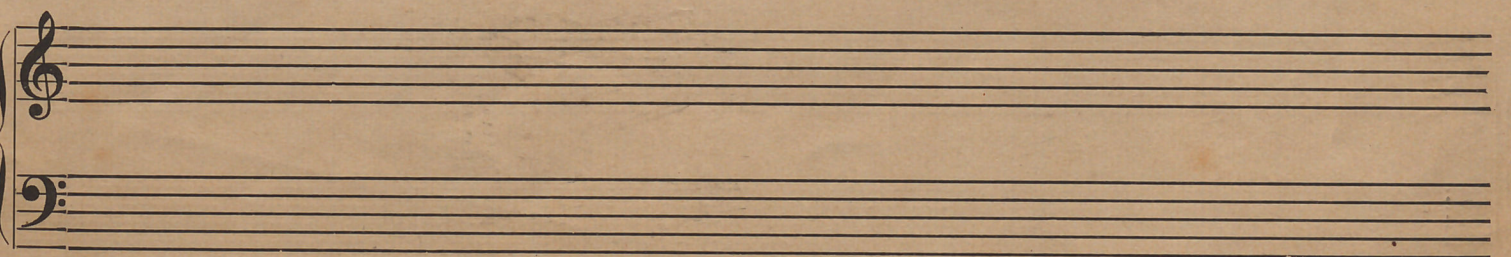
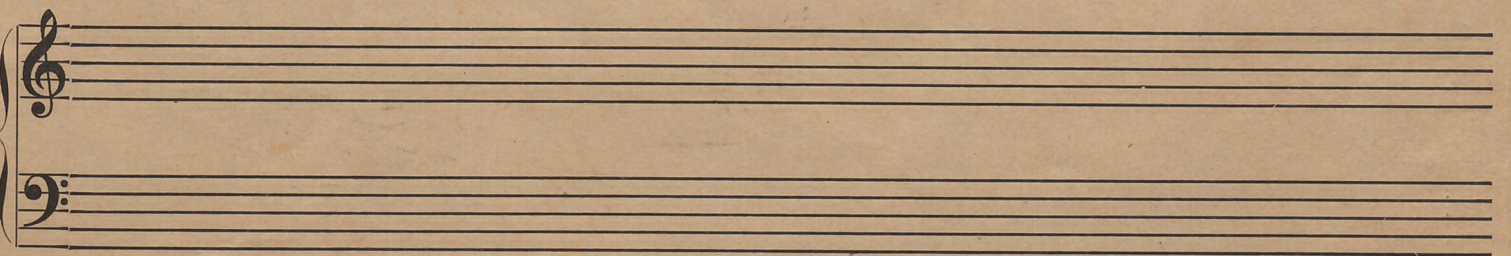
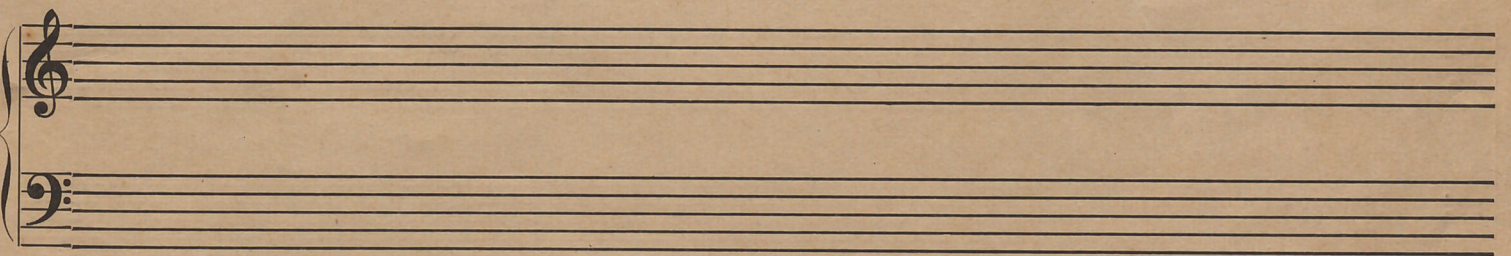
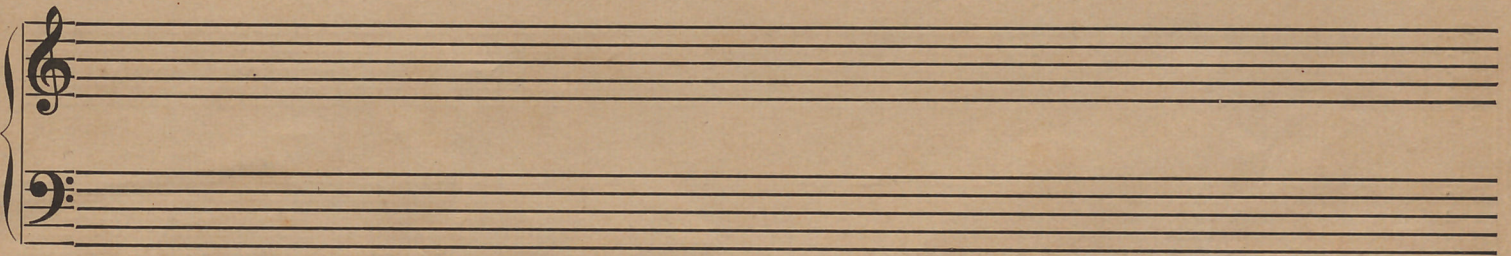
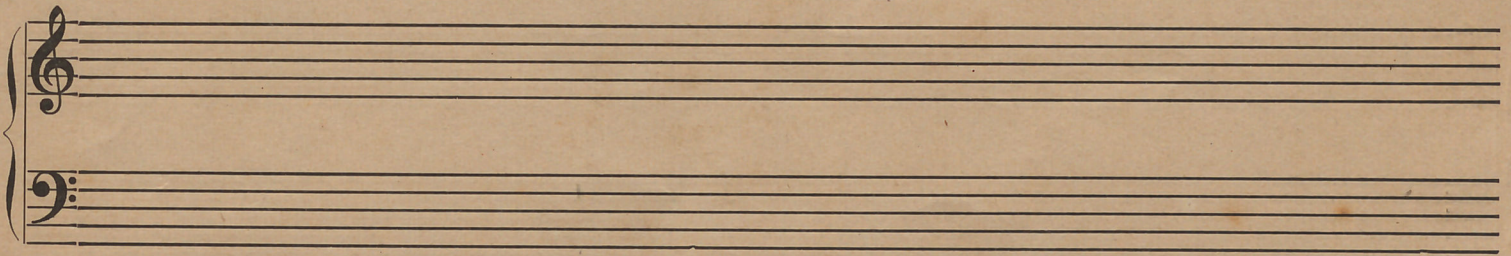
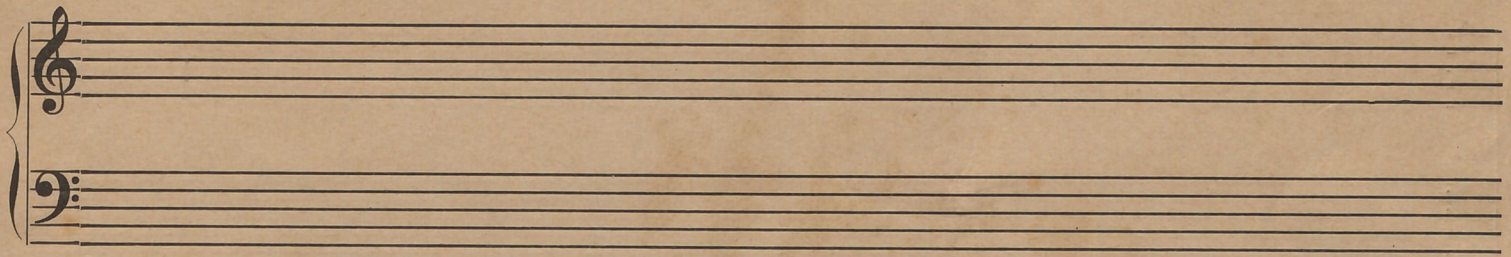

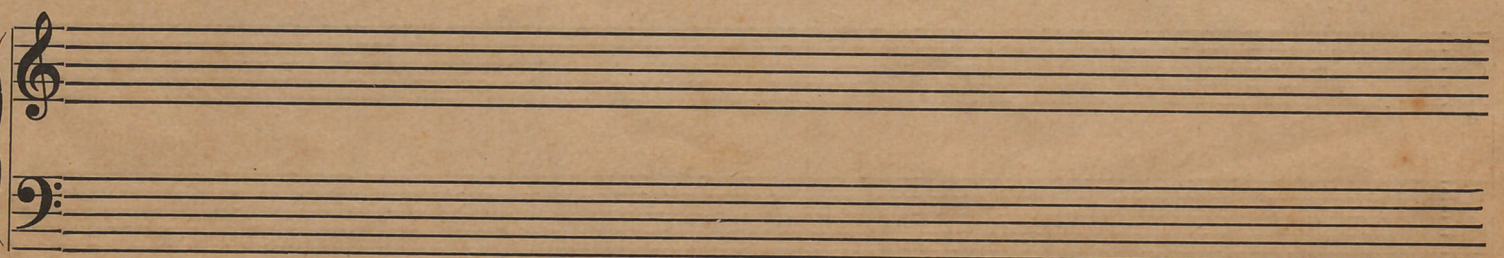
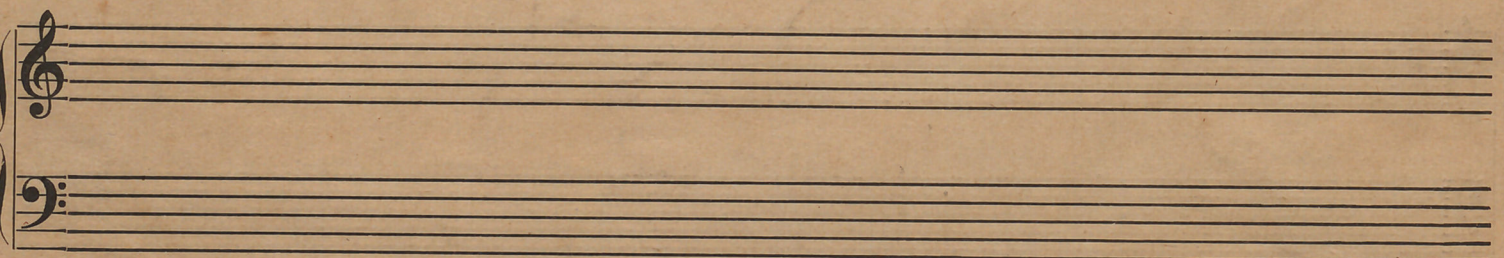
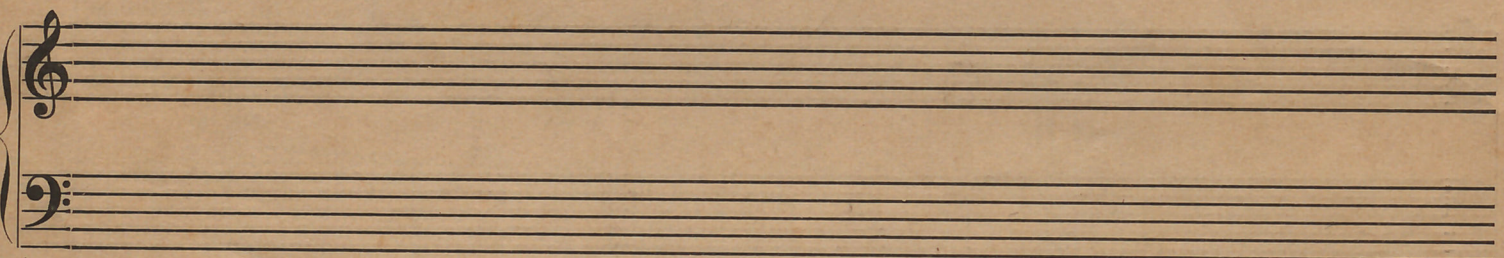
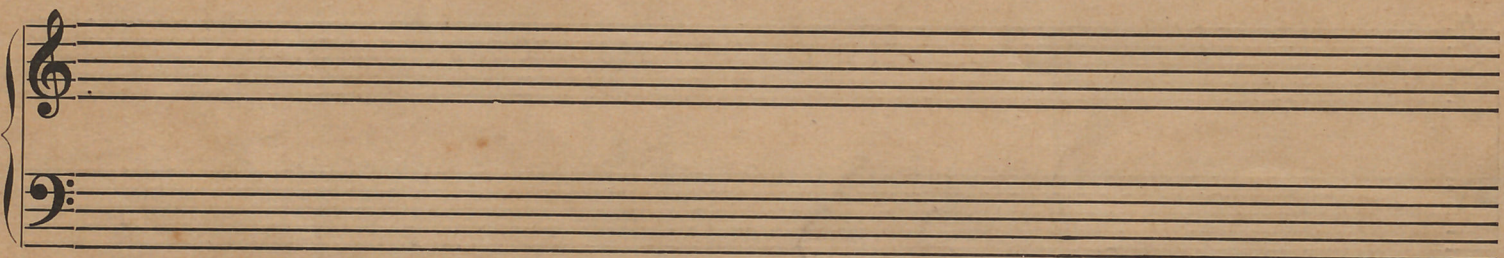
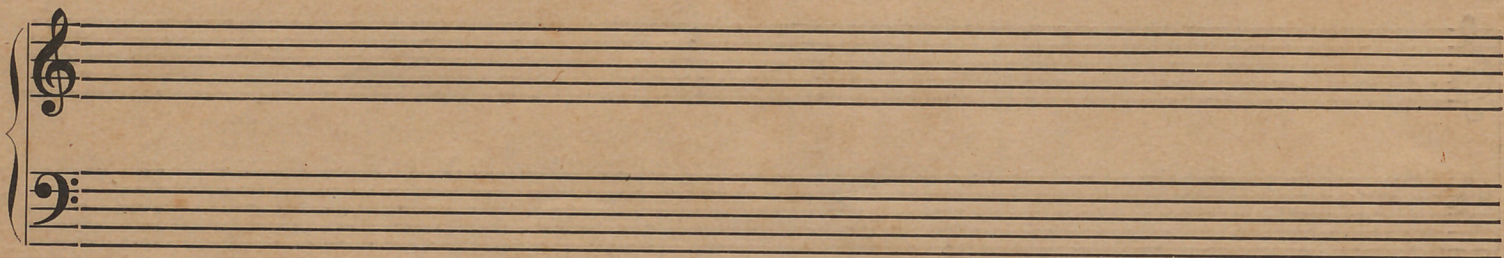
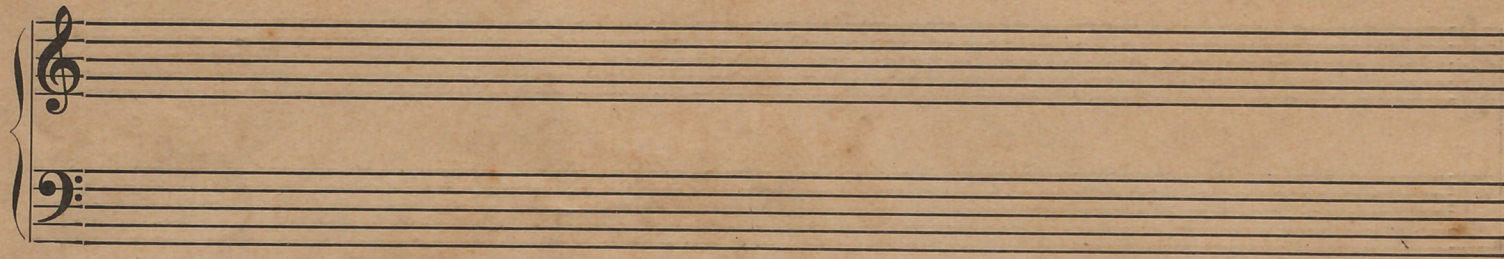

F