

*1<sup>o</sup> Violino*

*I<sup>o</sup> Minuetto*

*Para Orchestra por  
Luiz F. La Costa*

1<sup>o</sup> Violino

Molto Con Spirito

mf

f

diminuendo

crescendo

Trio

mf

I<sup>o</sup> Violino

I<sup>o</sup> Minuetto

Para Orquestra por

Luiz F. da Costa

# 1<sup>o</sup> Violino

And.<sup>te</sup> Con Spirito  $\text{G}^{\#}\text{A}^{\#}\text{B}^{\#}$   $\frac{3}{4}$   $\text{mf}$

*cres- cen- do*

Trio  $\text{G}^{\#}\text{A}^{\#}\text{B}^{\#}$   $\frac{3}{4}$   $\text{mf}$

Coda

Coda

eres - cen - do

rit: *p* *pizz* *rapido*

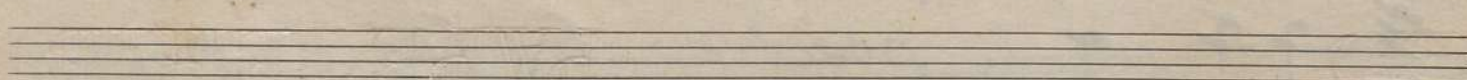
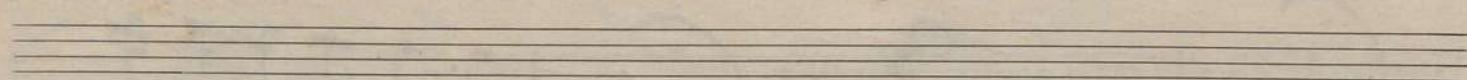
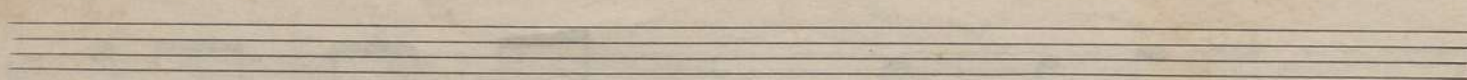
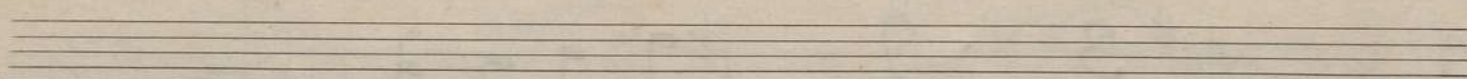
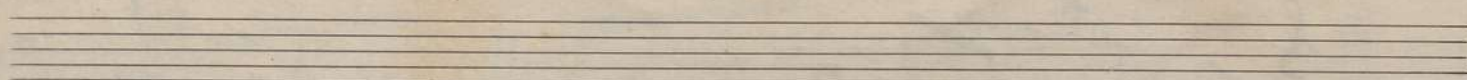
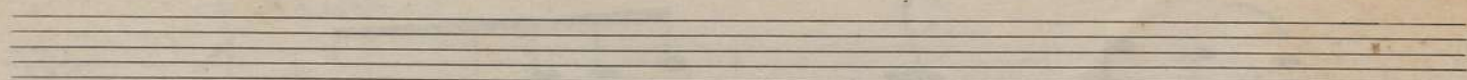
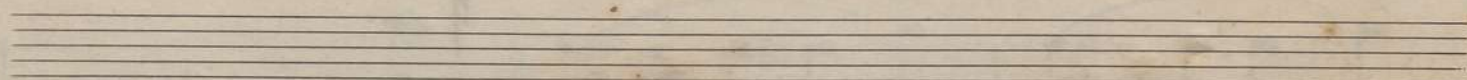
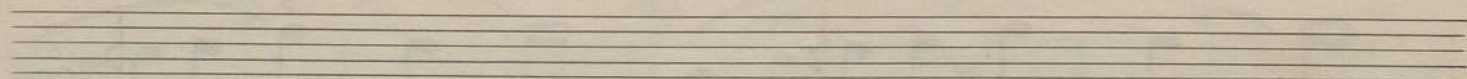
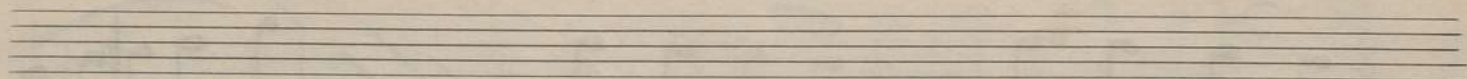
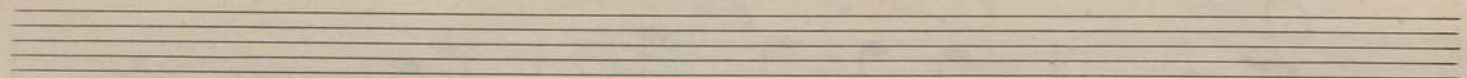
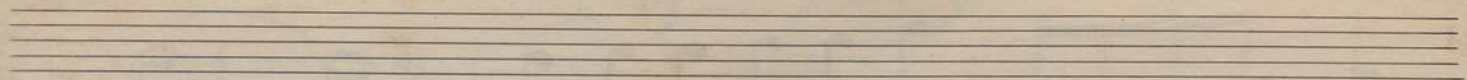

*1<sup>o</sup> Violino*

I<sup>o</sup> Minuetto

*Para Orchestra por  
Luiz F. de Costa*

# 1<sup>o</sup> Violino

And<sup>to</sup> = Con Spirito  $\text{G} \# \# \frac{3}{4}$

*mf*

*dim*

*eres cen-do*

Trio  $\text{G} \# \# \frac{3}{4}$

*mf*

2<sup>o</sup> Violino

I<sup>o</sup> Minuetto

Para Orchestra por

L. Ferreira Sa Costa

# 2<sup>o</sup> Violino

And<sup>te</sup> Con Spirito

mf

f

Trio

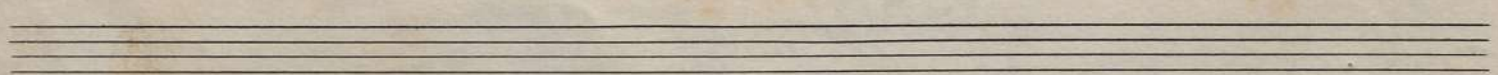
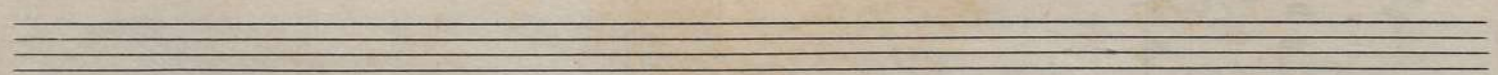
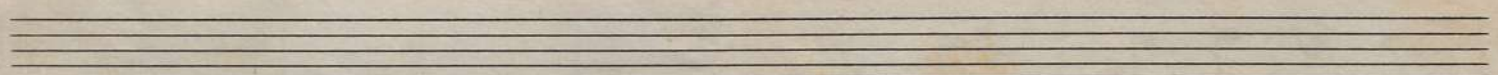
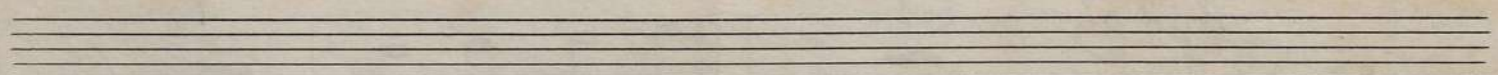
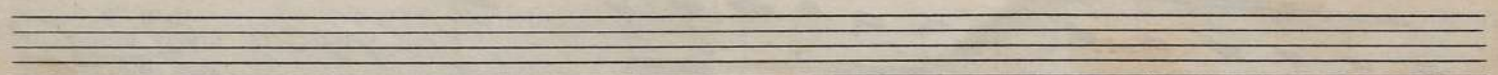
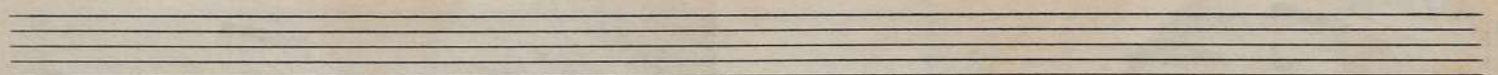
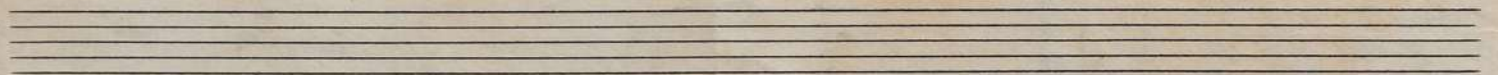
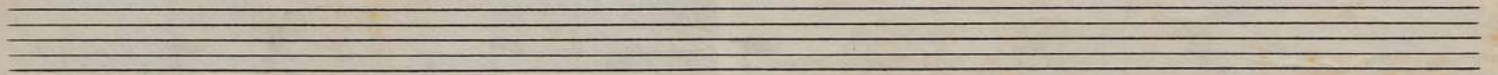

2<sup>o</sup> Violino

I<sup>o</sup> Minuetto

Para Orchestra por  
Luiz F. de Costa

2<sup>o</sup> Violino

Mod<sup>to</sup> Con Spirito  $\text{F}\#\#\# \frac{3}{4}$   $\text{2}$  *mf*

*mf*

*f* *dim*

*mf*

*f*

*mf*

*f*

*mf*

*f*

*f*

*f*

*f*

*f*

Trio  $\text{G}\#\#\# \frac{3}{4}$   $\text{2}$   $\text{2}$   $\text{2}$

*f*

*f*

*f*

*f*

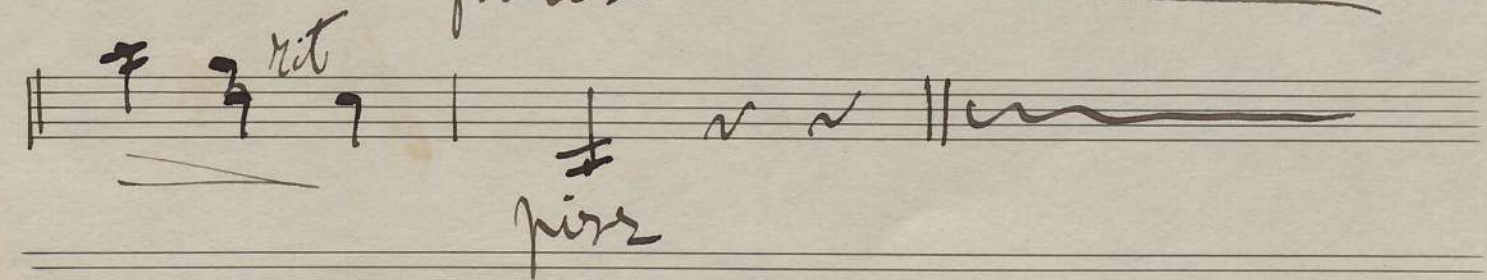
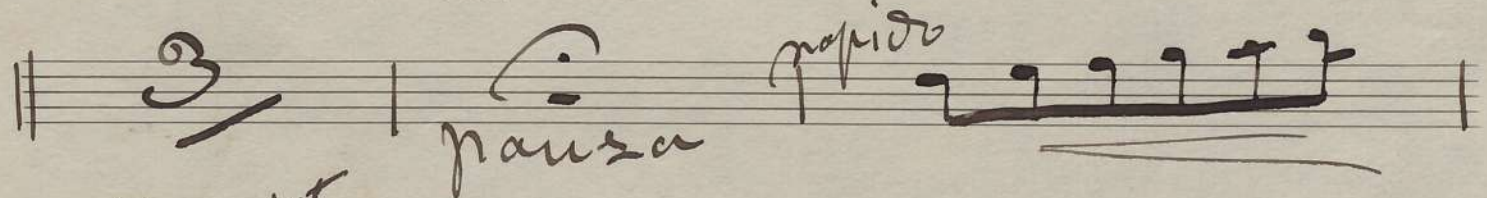
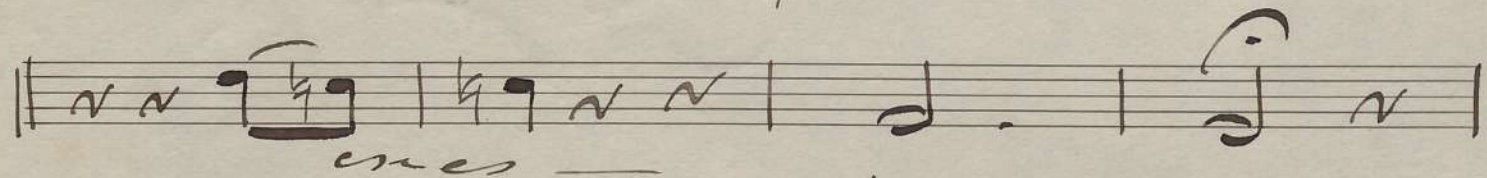
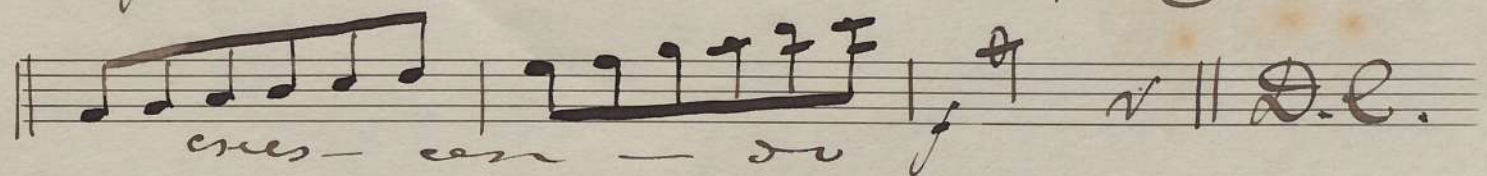
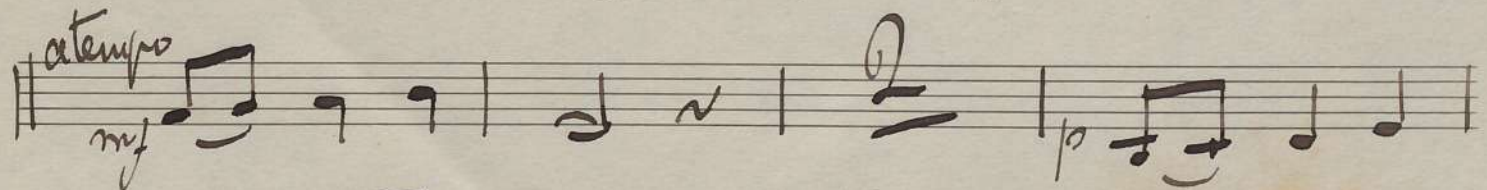
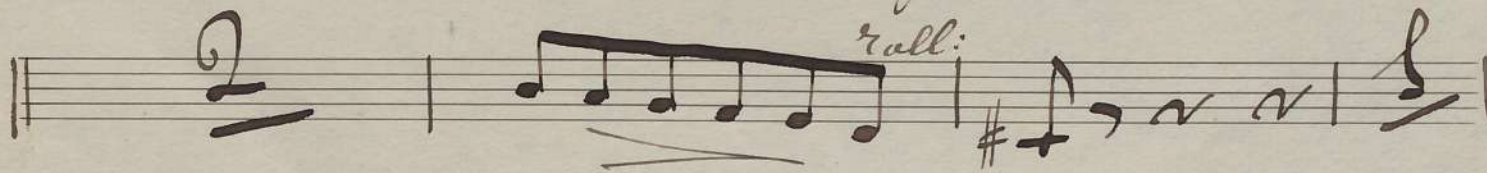
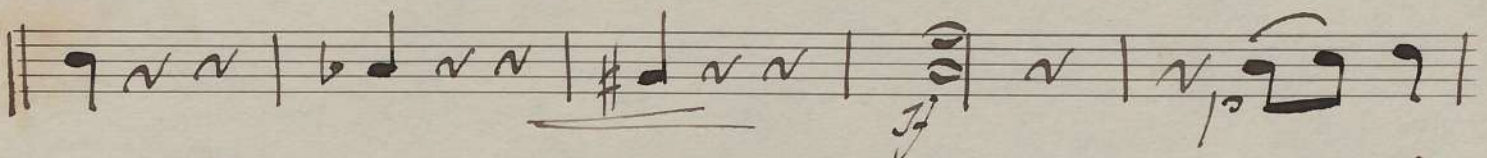

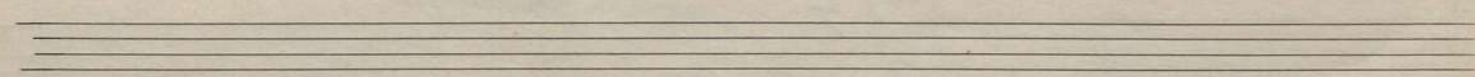
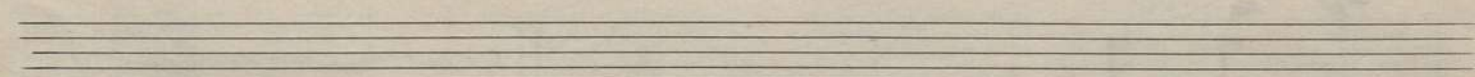
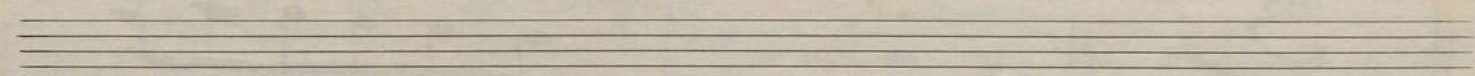
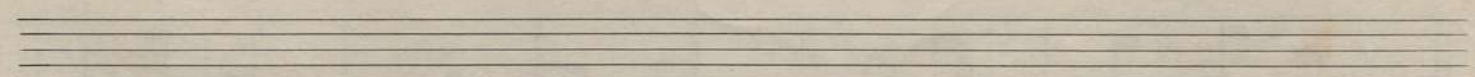
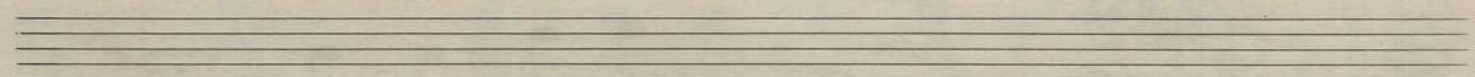
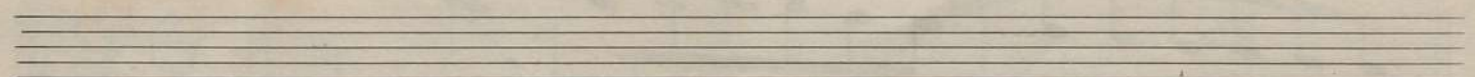
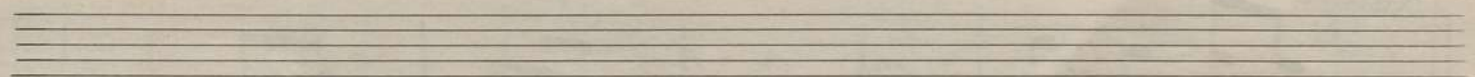
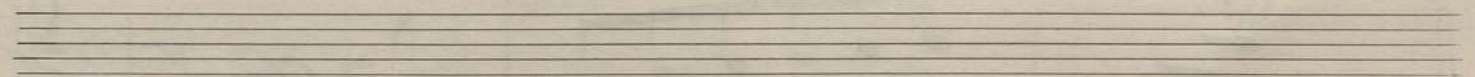
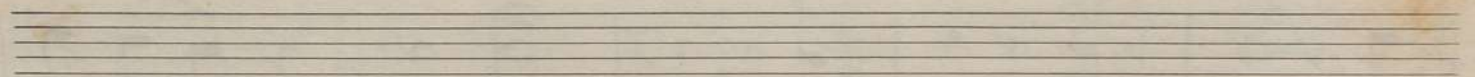
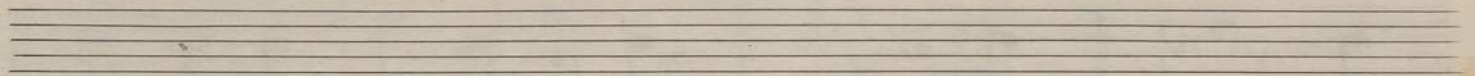
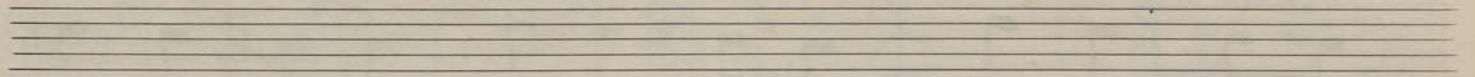
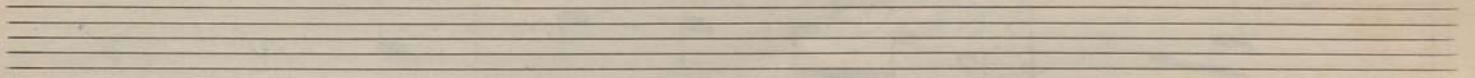

*Violas*

I<sup>o</sup> Minuetto

*Para Orquestra por*

*L. Ferreira da Costa*

# Violas

Mod<sup>to</sup> - *Con Spirito*  $\text{F}\#\#\#$   $\frac{3}{2}$

*dim*

*mf*

*p*

*Salta a' l' ojo cada' ojo*

*Trio*  $\text{B}\#\#\#$   $\frac{3}{2}$  *mf*

*p*

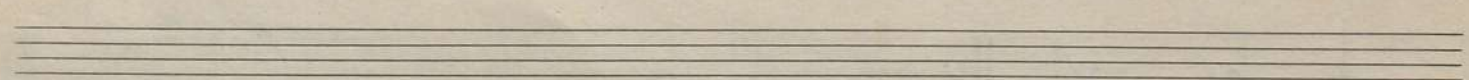
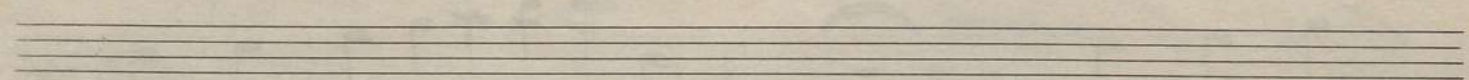
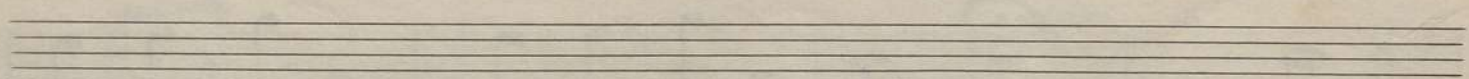
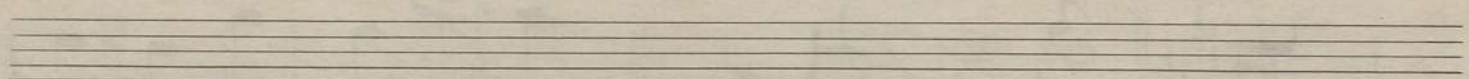
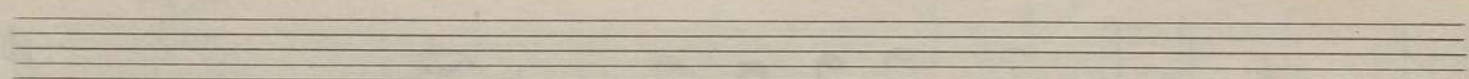
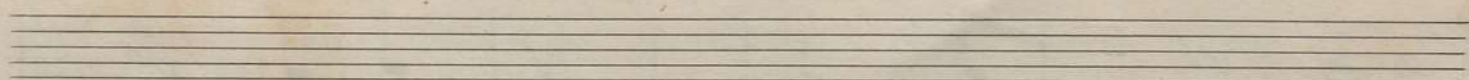
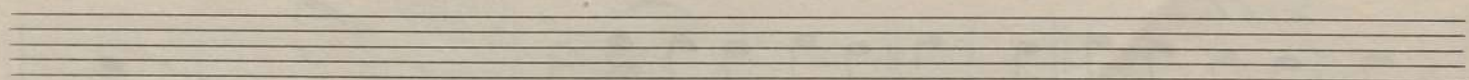
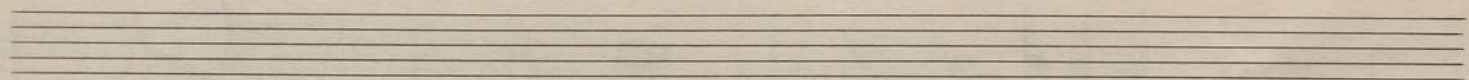
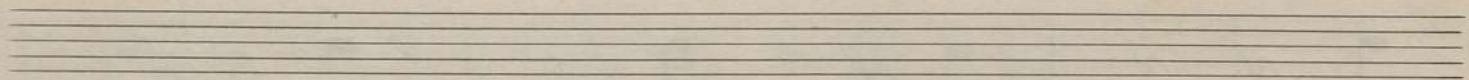
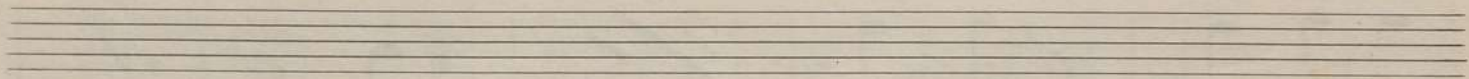
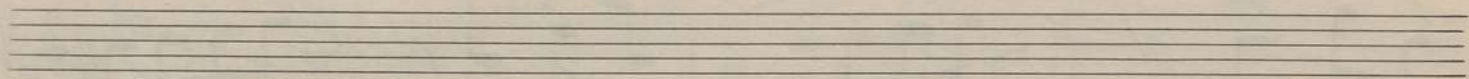
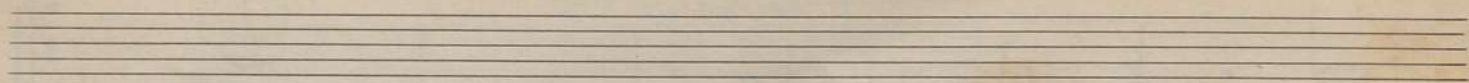

*Violoncello*

I<sup>o</sup> Minuetto

*Para Orchestra por  
Loiz F. La Costa*

V. Cello

Mod<sup>to</sup> Con Spirito 2:### 3/4

Trio 2:### 3/4

Empty musical staff.

Empty musical staff.

Empty musical staff.

pausa

viol

cello

piu

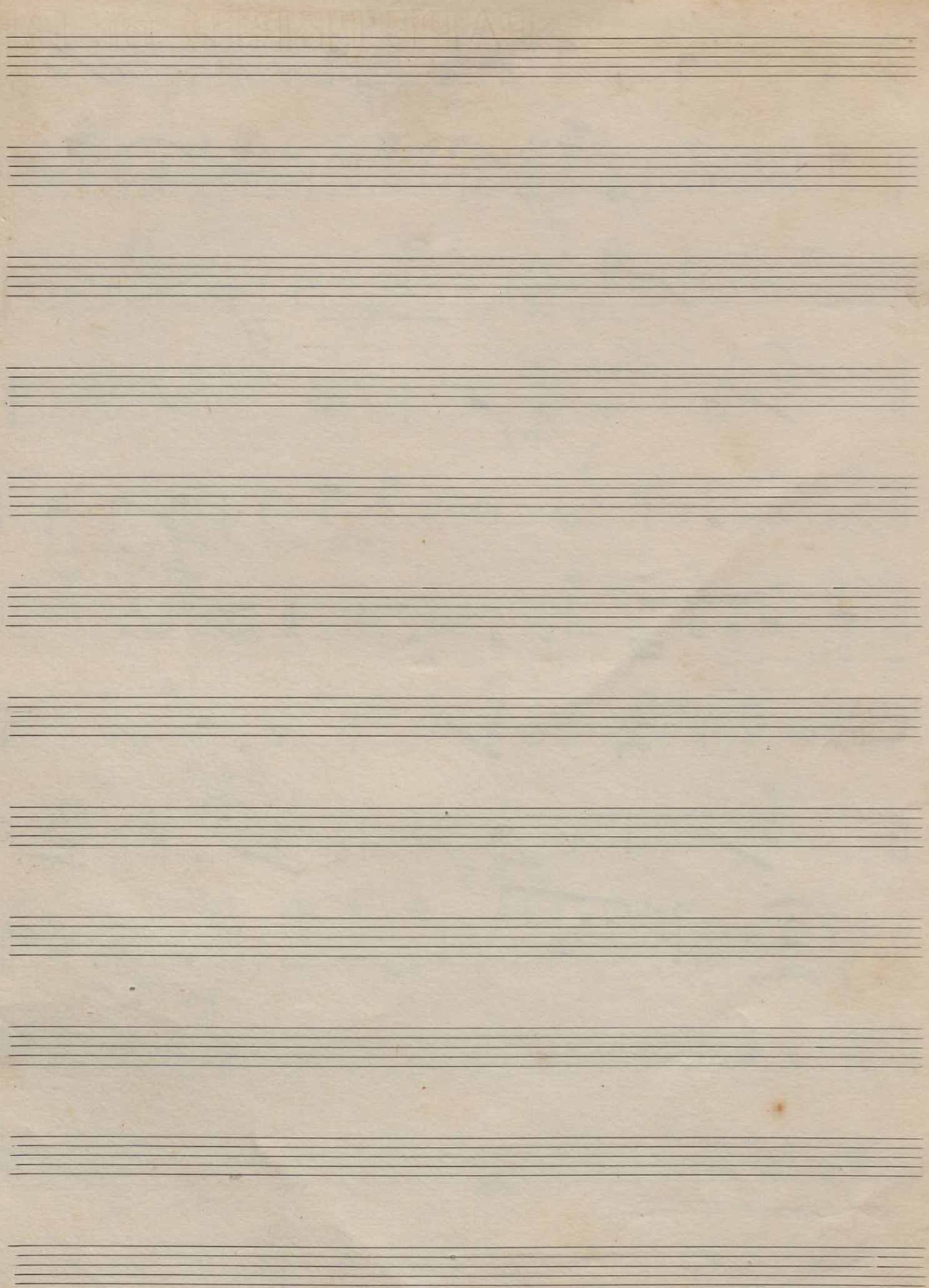

*Violon-cello*

**I<sup>o</sup>** *Minuetto*

---

*Para Orquestra por*  
*L. Ferreira da Costa*

# V. Cello

Mod<sup>to</sup> Con Spirito 2:### 3/4 *f* 9 7 | 9.

3 | *f* 9 7 | 9 #9 | 9 7

9 7 | 9 7 7 7 | 8 | 9 7

9 7 7 | 8 | 9 7 | 7 *rit*

4 | *f* 9 7 7 7 | 9 7 7 7

9 7 7 | 9 7 7 | 9 7 7 7 | 9 7 7 7

9 7 7 | 9 7 7 ||

Trio || 4/4 3/4 *mf* 9 7 | 9 7 7 | 9 7 7

9 7 7 | 9 7 7 | // | //

9 . | 9 . | 9 . | 9 . //

9 7 7 7 | 9 7 7 7 | 9 7 7 7

Cello

Empty musical staff lines.

Empty musical staff lines.

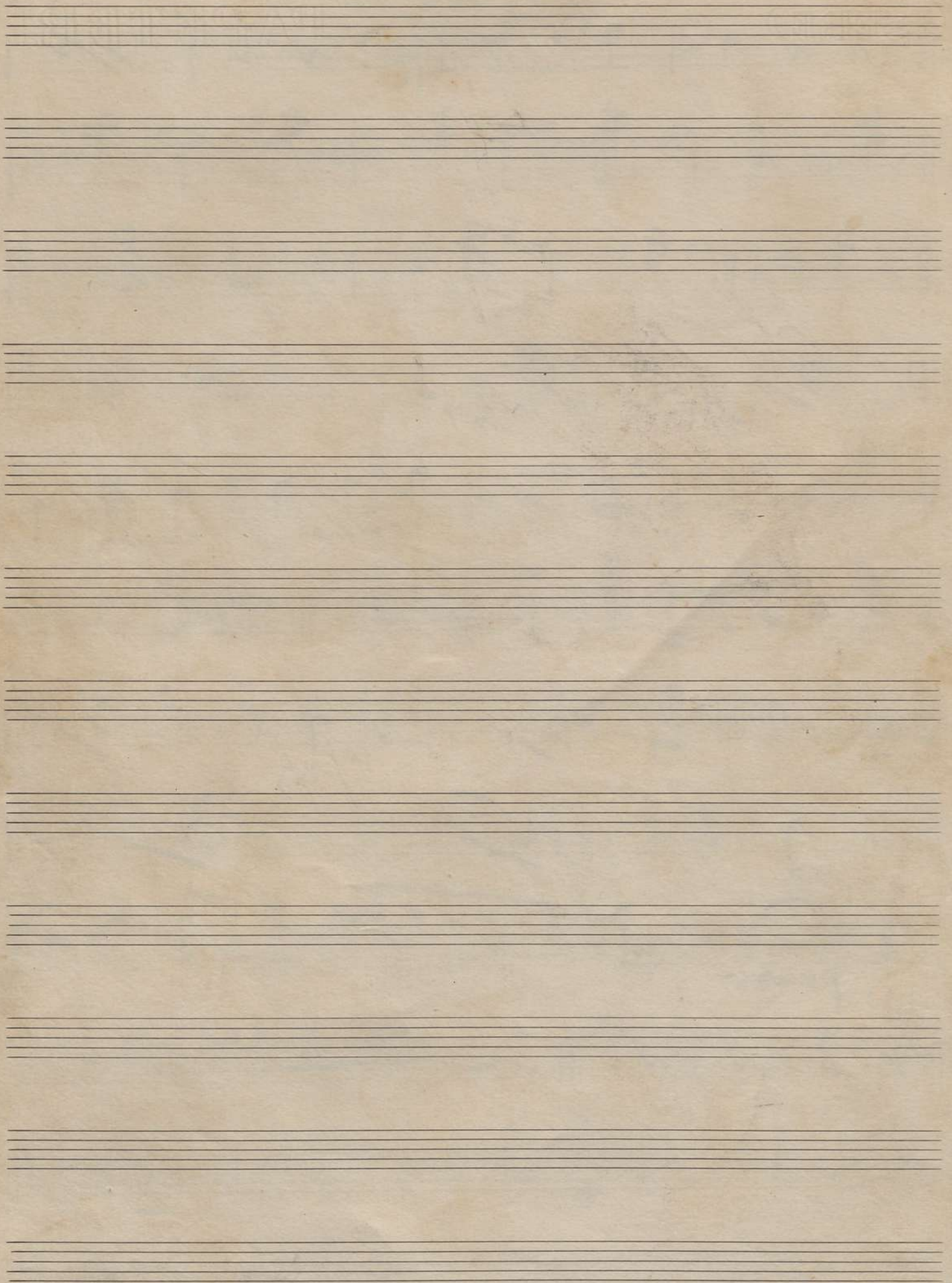

C. J. Basso

Antunes

I<sup>o</sup> Minuetto

---

Para Orchestra por

Luiz Ferreira da Costa

*C. Basso*

*Mod<sup>to</sup> Con Spirito* 2:#### 3/4 

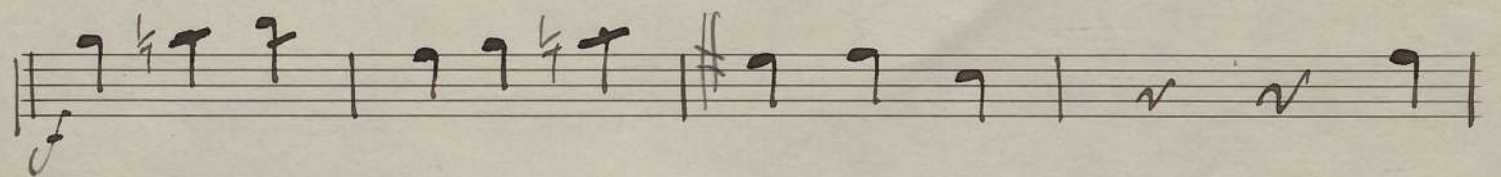

 *Coda*

*Trio* 2:#### 3/4 

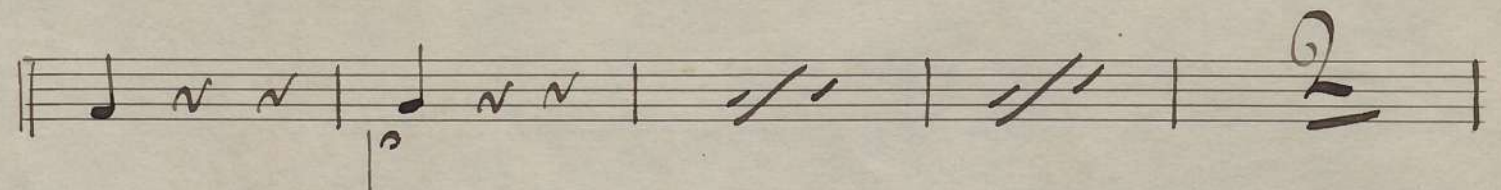

Empty musical staff.

Empty musical staff.

Empty musical staff.

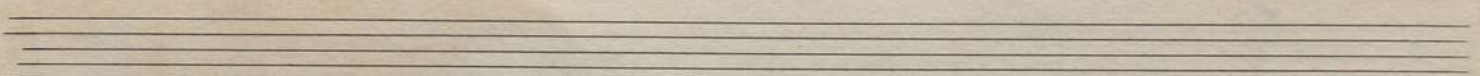
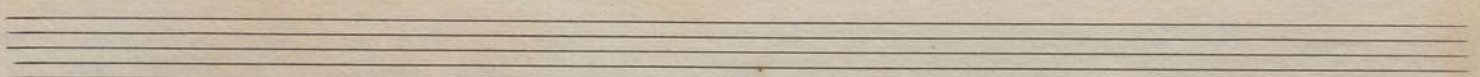
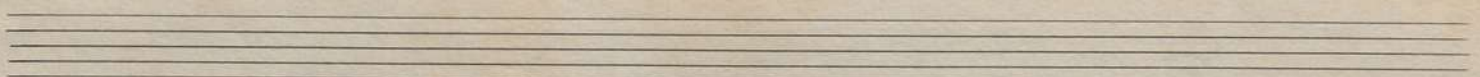
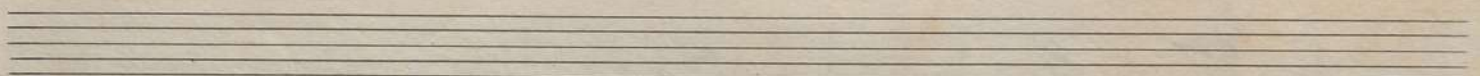
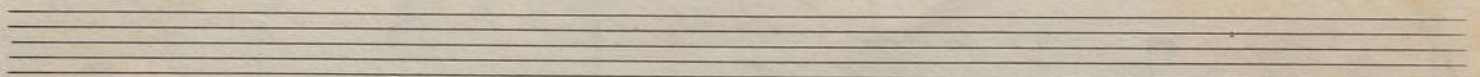
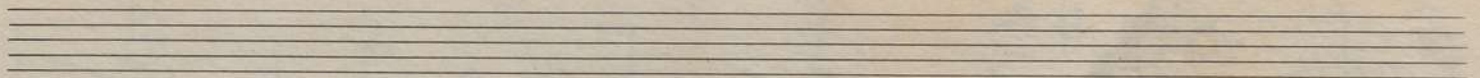
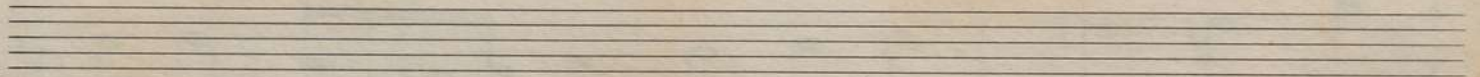
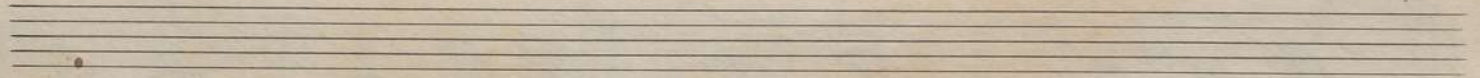
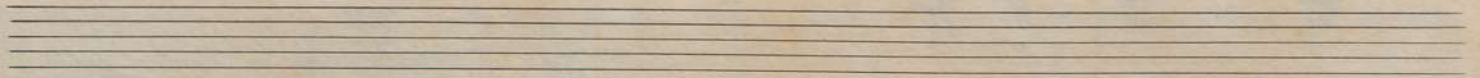

# Flauta

## I. Minuetto

para Orquestra por  
L. Ferreira da Costa

Mod<sup>to</sup> Con Spirito  $\text{G} \# \# \# \frac{3}{4}$

Trio  $\text{G} \# \# \# \frac{3}{4}$

*rall:*

+ Coda  $\text{G} \# \# \# \frac{3}{4}$

*rapido*

*rit:*

*pauze*

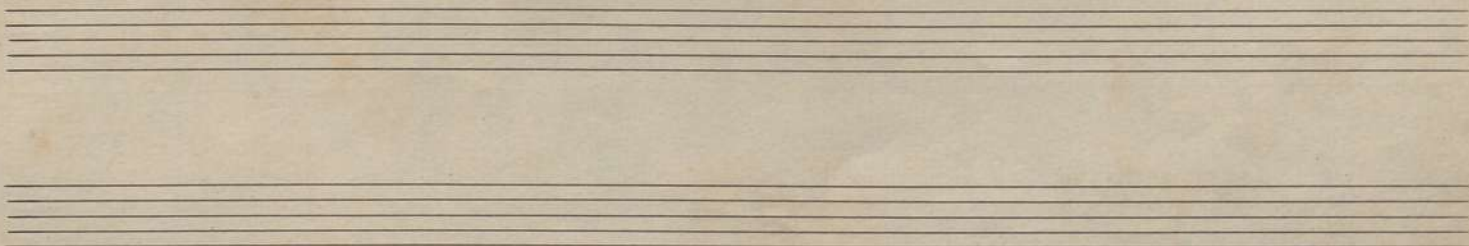

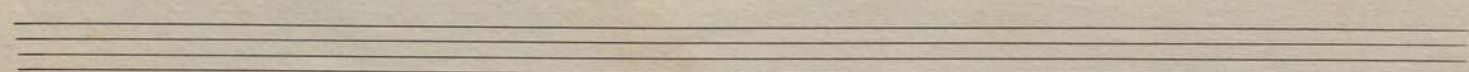
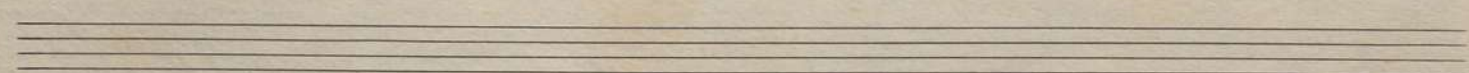
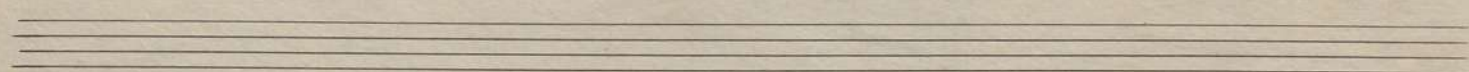
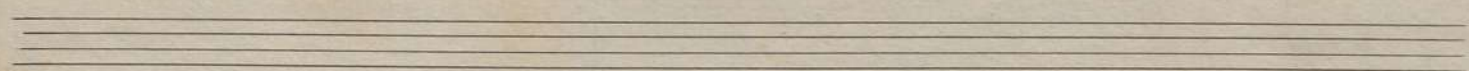
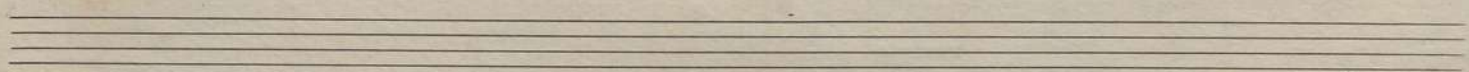
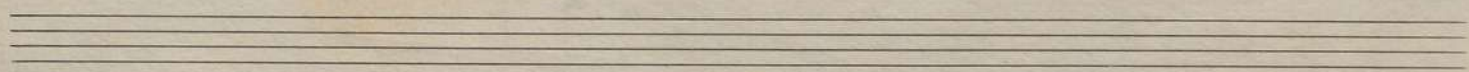
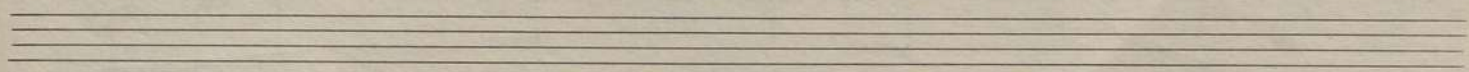
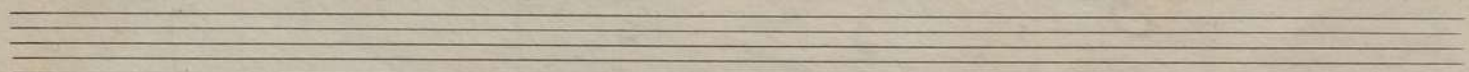
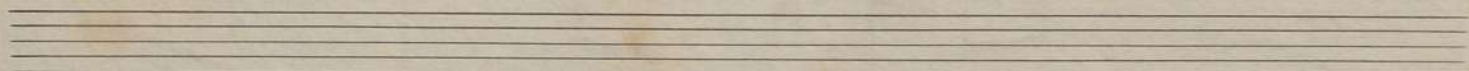
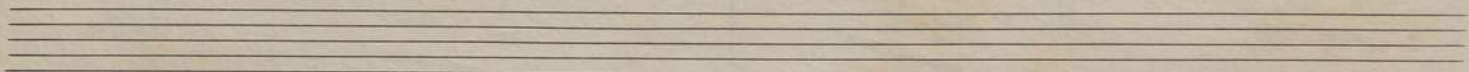
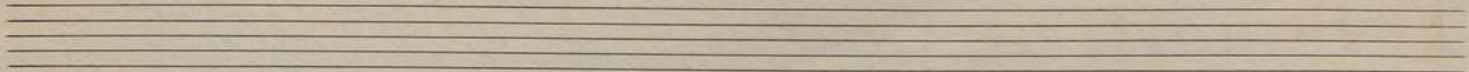

# Oboe

## I<sup>o</sup> Minuetto

para Orquestra por  
L. Ferreira da Costa

Mod<sup>to</sup> can Spirito  $\text{G} \# \# \# \frac{3}{4}$

Trio *mf*

*p*

*f* *cres-cen-do* *D.C.*

Coda  $\text{G} \# \# \# \frac{3}{4}$

*p*

*rit.* *pauze*

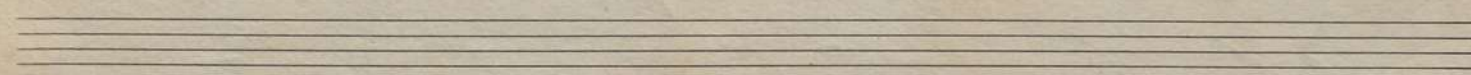
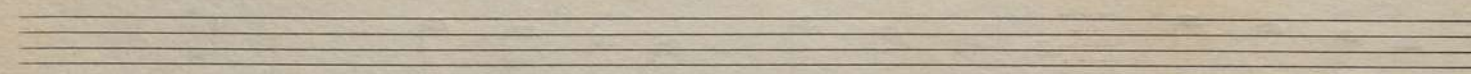
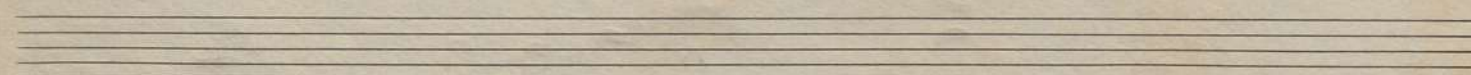
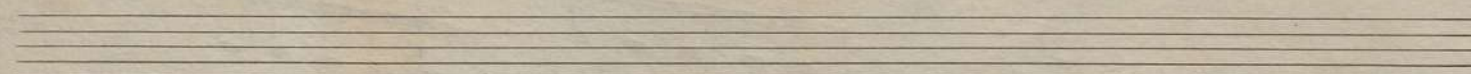
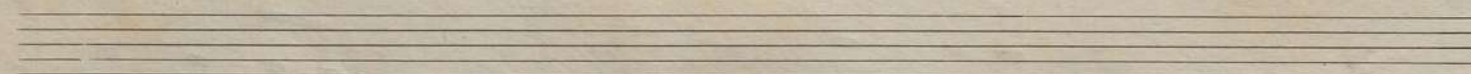
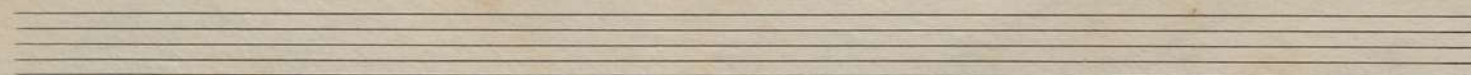
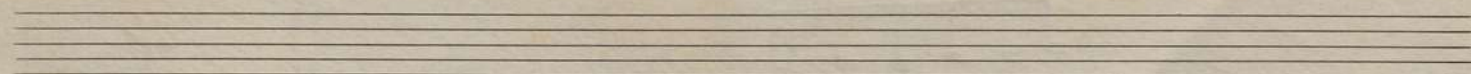
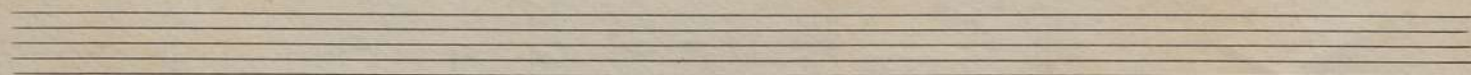
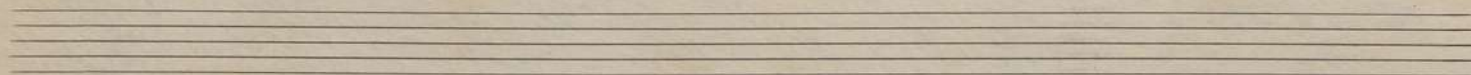
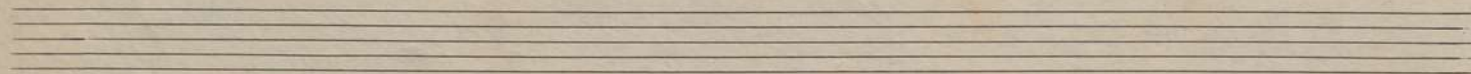
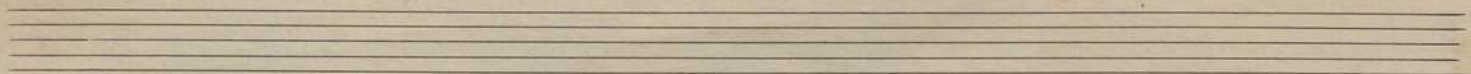

*Clarinet*

I<sup>o</sup> Minuetto

*Per Orchestra per*

*Luigi F. La Costa*

# Clarinete // Em La //

## I<sup>o</sup> Minuetto

para Orquestra por  
F. Ferreira da Costa

Mod<sup>to</sup> con Spirito

dim

mf

Trio

rall:

dim

mf

*eres* *f* *D.C.*

*Coda* *3/4* *pp*

*pp*

*paura*

*rit:*

Empty musical staves.

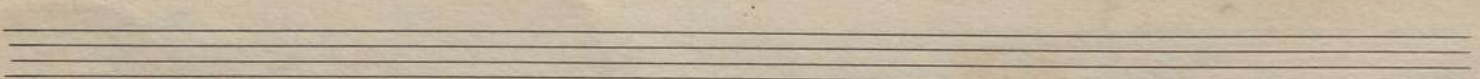
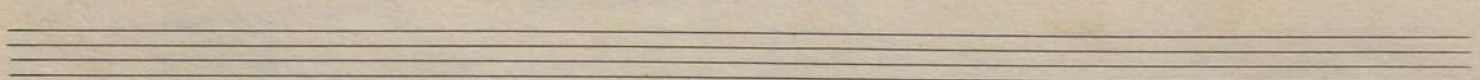
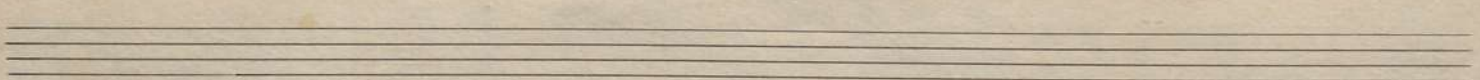
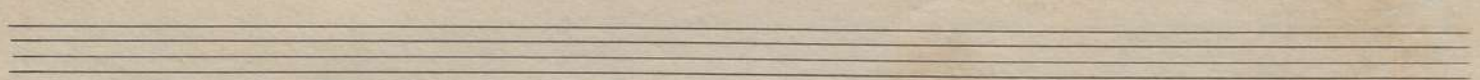
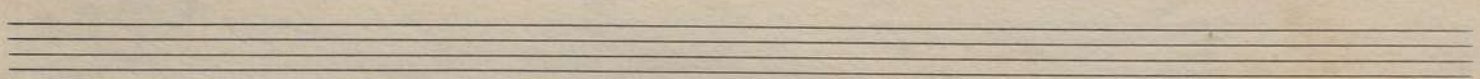
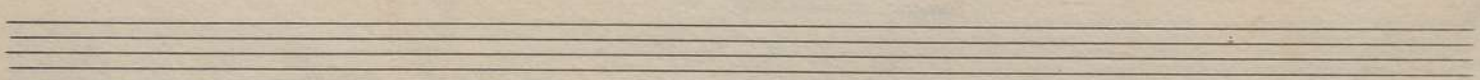
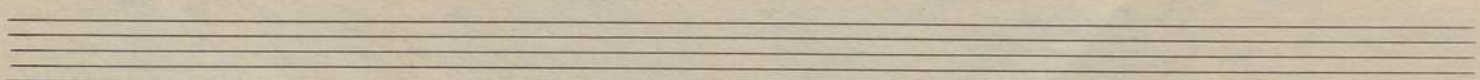
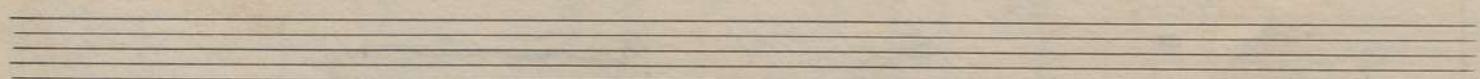
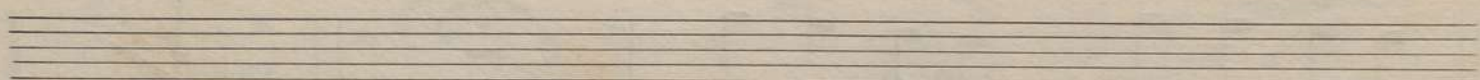
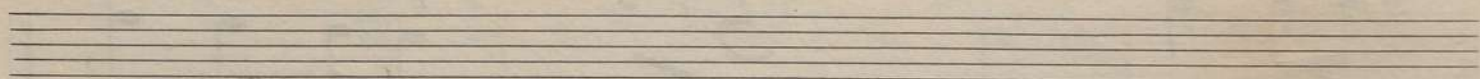
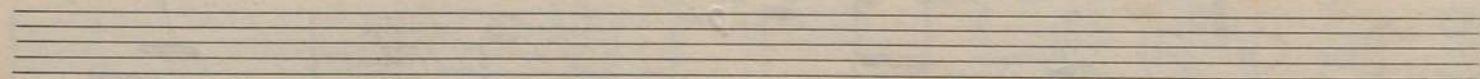
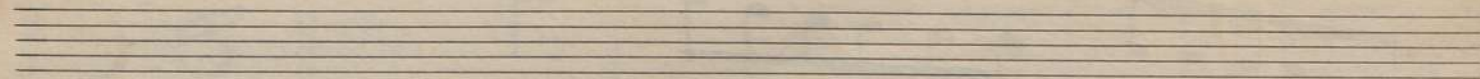

Coda section consisting of four staves. The notation includes various rhythmic values, accidentals, and dynamic markings. Key features include:

