

Quarteto em Lá

Luiz Costa

1º Violino

Op. 5

V

Allegro con brio 2/2 F\# C\#

viola

pizz. *dim.*

arco *rall.* *atempo* *rall.*

Francisco Guimarães, F.º & C.ª — R. do Almada, 130 — PORTO

V.S.

a. tempo

mf

rit.

mf

B *in tempo*

mf

atempo

mf

mf

mf

cresc.

mf

mf

mf

mf

C

Molto tranquillo

Allegro

Tranquillo

pp

Allegro

2^o Violino

Francisco Guimarães, F.º & C.º - R. do Almada, 130 - PORTO

- Staff 1: *animato*, *mf*, *Tranquillo*, *pp*, *Allegro 3*
- Staff 2: *Tranquillo*, *Allegro*
- Staff 3: *mf animato*
- Staff 4: *cresc.*
- Staff 5: *dim.*, *pin calmo* (with a boxed 'D' symbol)
- Staff 6: *dempre dim.*
- Staff 7: *Tranquillo*, *animato cresc.*
- Staff 8: *dim.*, *rall.*
- Staff 9: *poco*, *rall.*, *V.S.*

Tempo 3°

II

Allegretto $\frac{5}{4}$ 5 pp

pp mf 5

pp mf

mf pp

mf pp

f $pizz$ mf pp

Empty musical staves

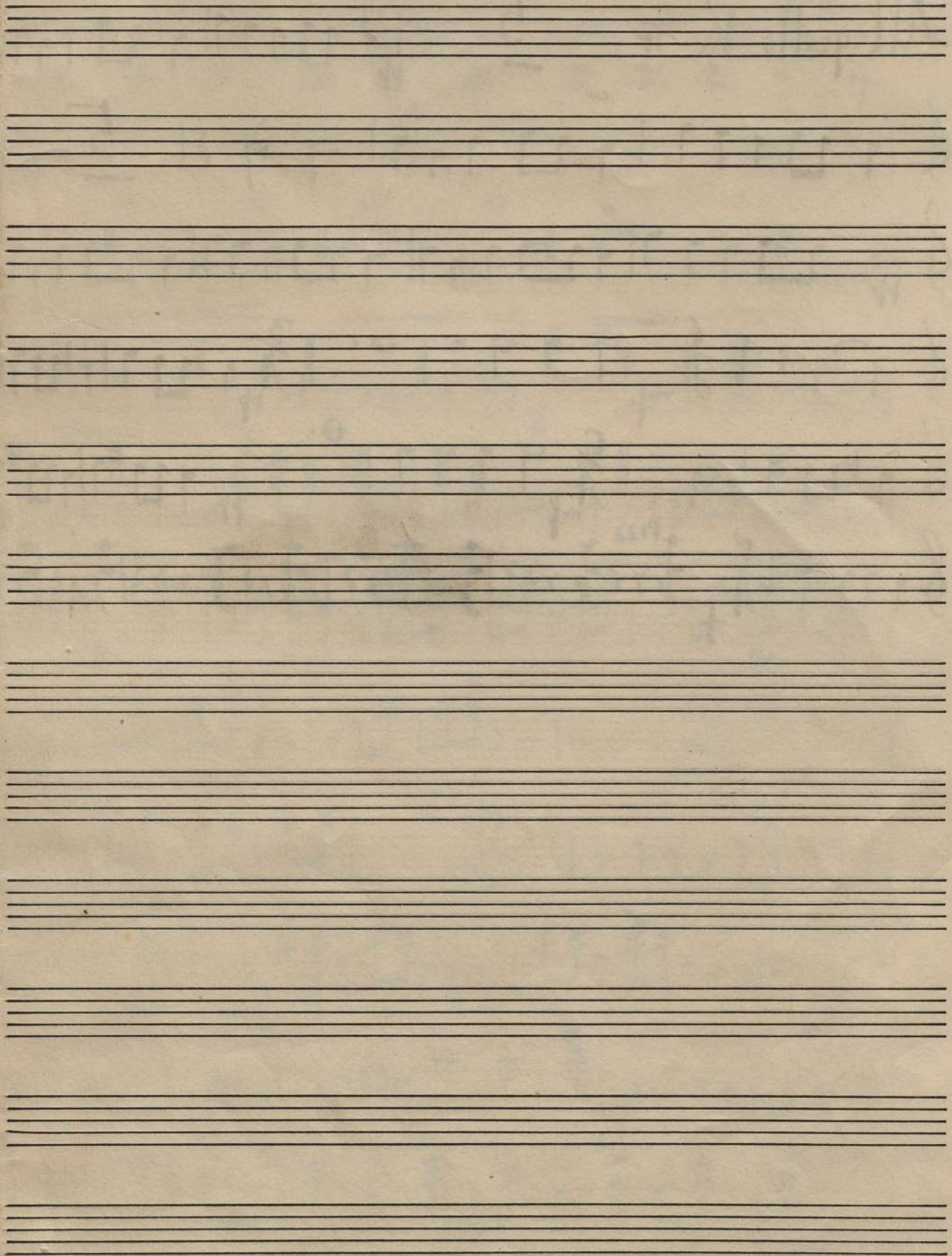

Handwritten text on the left margin, possibly a page number or reference code, appearing as "100" or similar.

arco

senza sord.

Francisco Guimarães, F.º & C.ª — R. do Almada, 130 — PORTO

pp p:33

III 8

1 6/8 2 2

Andante $\frac{3}{8}$ *mf*

tranquillo *in tempo*

tranquillo *in tempo*

p **I** *rall.*

mf *atempo*

tranquillo *in tempo* *tranquillo*

p *in tempo*

pp *rall.*

1^o Violino

5

p *atempo*

a tempo

Allegro vivace $\frac{3}{4}$

122 5 + $\frac{3}{11}$

mf

crese.

V.S.

Francisco Guimarães, F.º & C.ª — R. do Almada, 130 — PORTO

Three empty musical staves at the bottom of the page, consisting of three sets of five-line staves.

Francisco Guimarães, F.º & C.ª — R. do Almada, 130 — PORTO

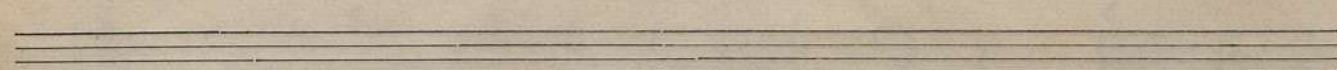
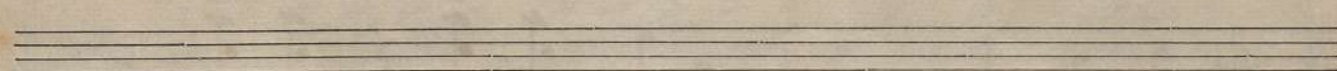
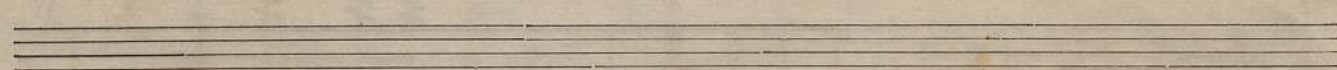
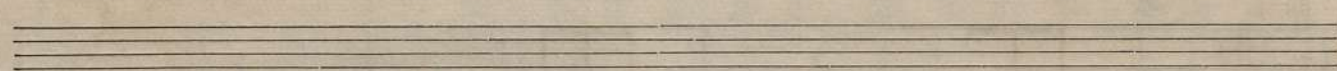
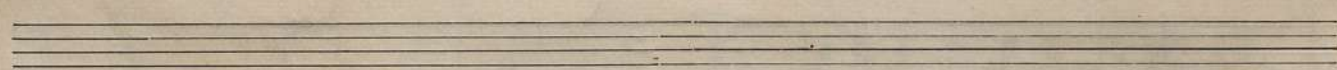
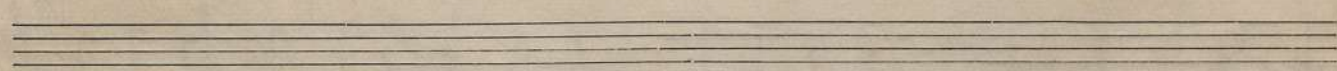
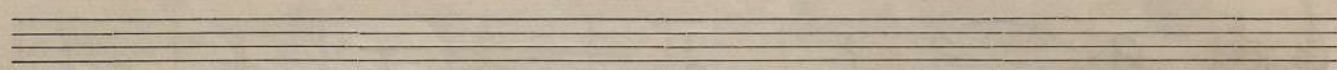
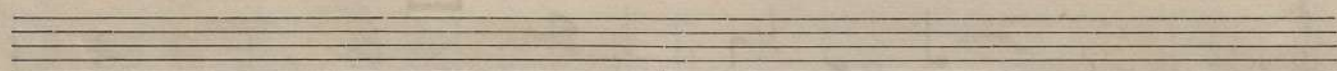
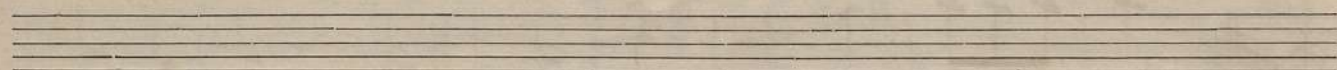
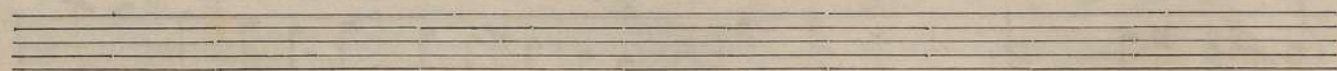
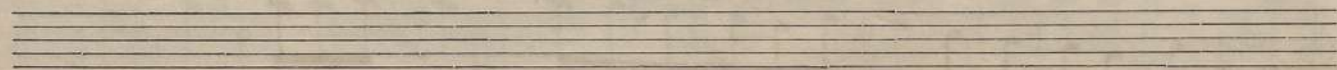
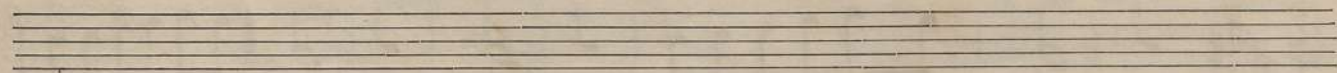

Quarteto em lá

Luiz Costa 2º Violino¹

Op. 5

I Allegro con brio 16/8

Francisco Guimarães, F.º & C.ª — R. do Almada, 130 — PORTO

Cello

2º Violino

Allegro
pp.

tranquillo
animato

mf
cresc.
f

dim

sempre dim
D *piu calmo*

Tranquillo
animato

mf

rall.
E *Tempo 1º dim.*

mf

mf

mf

Solo
V.S.

Solo

Allegretto $\text{♩} \frac{5}{4}$ *mp*

G pizz.

arco

mf

Animato

cresc. molto

celo

rall.

con sordina

Andantino

Adagio

senza sordina

Allieg

pizz.

arco

Pizz. arco

Pizz

Pizz.

arco

mf

crese. molto

I. viol.

Animato

Andantino *con sordina* *Adagio*

Rall.

rall.

Allegretto

avec Alto

pizz. *rit.*

III ³ Andante $\frac{3}{4}$ *mf*

tranquillo

in tempo *tranquillo*

in tempo *en dehors*

I *rall.*

mf *atempo*

tranquillo

in tempo *tranquillo*

2: Violino

in tempo

pp

atempo

a tempo

Tempo

pp

rall.

Allegro vivace $\frac{3}{4}$

mf

cresc.

V.S.

Francisco Guimarães, F.º & C.º - R. do Almada, 130 - PORTO

K

Francisco Guimarães, F.º & C.ª - R. do Almada, 130 - PORTO

Four empty musical staves at the bottom of the page.

- Staff 1:** Melodic line with accents (>) and a *pizz.* marking.
- Staff 2:** Continuation of the melodic line.
- Staff 3:** Features the instruction *arco* and contains chordal figures.
- Staff 4:** Continuation of the melodic line.
- Staff 5:** Continuation of the melodic line.
- Staff 6:** Continuation of the melodic line.
- Staff 7:** Continuation of the melodic line.
- Staff 8:** Continuation of the melodic line.
- Staff 9:** Continuation of the melodic line.
- Staff 10:** Continuation of the melodic line.
- Staff 11:** Continuation of the melodic line.
- Staff 12:** Continuation of the melodic line.

Performance markings include *rit.* (ritardando), *arco* (arco), *pizz.* (pizzicato), *mf* (mezzo-forte), and *atempo* (ad libitum). A boxed letter 'N' is present above the staff in the 7th measure.

Francisco Guimarães, F.º & C.ª — R. do Almada, 130 — PORTO

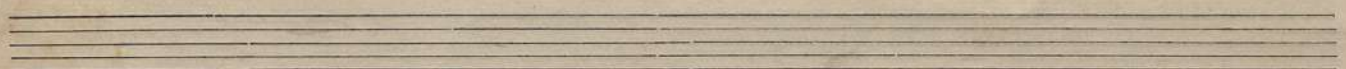
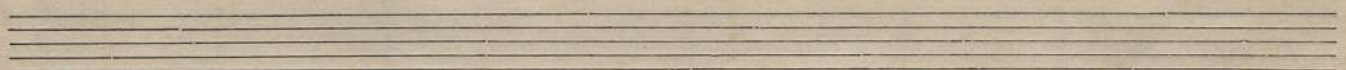
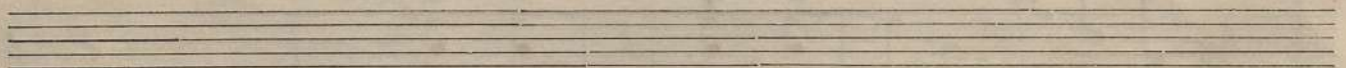
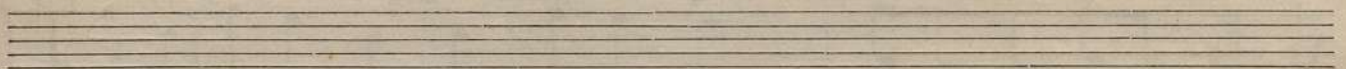
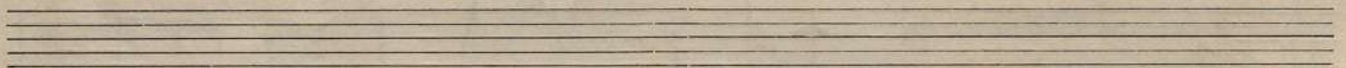
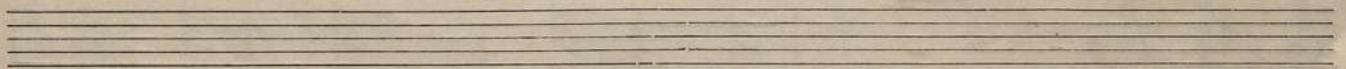
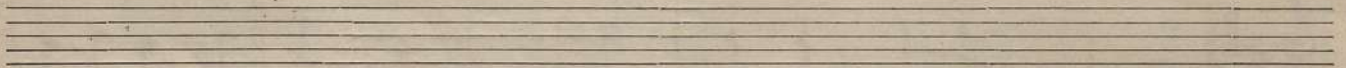
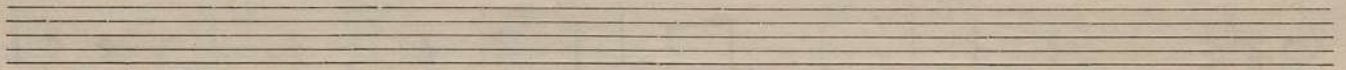
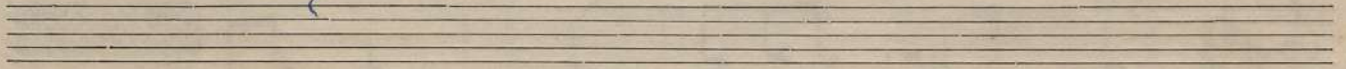
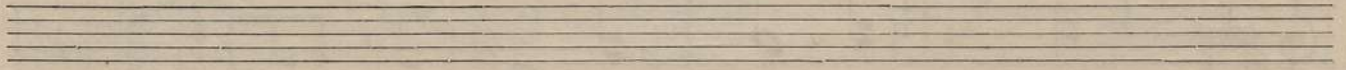
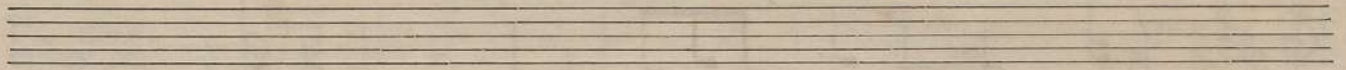

Quarteto em Lá

Luiz Costa Viola

Op. 5

I Allegro con brio || $\text{K: } \text{A} \text{ } \frac{3}{8}$ *1. viol.*

Francisco Guimarães, F.º & C.ª — R. do Almada, 130 — PORTO

ed. viol. *tutti* *celo*

mf *rit:* *ed. viol. I Viol.*

B Tempo

mf *atempo*

cresce.

cresce. *ed. violon.*

I Viol.

1. viol *allegro*

tranquillo *allegro*

animato

tranquillo *allegro* *tranquillo* *allegro*

Viola

Francisco Guimarães, F.º & C.ª — R. do Almada, 130 — PORTO

- Staff 1:** *animato*, *ff*
- Staff 2:** *animato*, *ff*, *cresc.*
- Staff 3:** *dim.*, *rit.*, *calmo*, *tranquillo*, *al.*, *2.º viol.*, *animato*
- Staff 4:** *sempre dim.*, *rit.*, *al.*, *2.º viol.*, *animato*
- Staff 5:** *cresc.*, *ff*, *rit.*, *Tempo 3.º*, *dim.*, *mf*
- Staff 6:** *mf*, *rit.*
- Staff 7:** *2.º viol.*, *mf*
- Staff 8:** *rit.*, *dim.*
- Staff 9:** *rit.*, *dim.*
- Staff 10:** *rit.*, *dim.*, *V.S.*

Allegretto || $\text{K: } \frac{5}{4}$ p

pizz.
arco
pp
arco
pizz.
pp
arco
pizz.
arco
Solo *f* *mf* *cresc. molto*
Animato *celo* $\frac{5}{4}$ *V.S.*

Francisco Guimarães, F.º & C.ª — R. do Almada, 130 — PORTO

celo

avec ed

senza sordina

pp pure?

pp

H

pp

III

Andante | K: $\frac{3}{4}$ *mf*

f *tranquillo*

in tempo *tranquillo*

in tempo

I *Solo*

rall. *celo solo atempo* *2 d. viol.* *mf*

f *tranquillo*

in tempo *tranquillo* *in tempo*

Viola

Francisco Guimarães, F.º & C.ª — R. do Almada, 130 — PORTO

V.S. →

Francisco Guimarães, F.º & C.ª — R. do Almada, 130 — PORTO

- ib* (ritardando)
- dim.* (diminuendo)
- M** *Tempo 1º* (first tempo)
- pizz* (pizzicato)
- mf* (mezzo-forte)
- avec arco* (with bow)
- I Viol 2* (First Violin 2)
- cresc..* (crescendo)
- cresc. avec I viol.* (crescendo with First Violin)
- celo* (cello)
- rit* (ritardando)
- atempo* (ad libitum)
- N** *I e II viol* (First and Second Violins)

celo

2^a viol. I

2^a viol.

2^a viol.

3

2^a viol. solo

rit

celo Vivo

rit

Quarteto em Lá Luiz Costa Violoncello

Op. 5

a) Allegro con brio $9: \sharp \sharp \frac{2}{8}$

Francisco Guimarães, F.º & C.ª — R. do Almada, 130 — PORTO

Cello

Francisco Guimarães, F.º & C.º — R. do Almada, 130 — PORTO

Empty musical staff

- arco**: Indicated above the first staff and in the fifth staff.
- pizz.**: Pizzicato, indicated in the fifth and sixth staves.
- mf atempo**: Mezzo-forte at tempo, indicated in the first and fifth staves.
- rit.**: Ritardando, indicated in the fifth staff.
- crese.**: Crescendo, indicated in the second and seventh staves.
- rit.**: Ritardando, indicated in the tenth staff.
- ff**: Fortissimo, indicated in the eighth staff.
- sf**: Sforzando, indicated in the ninth staff.

b) Alliegretto 19: $\frac{5}{4}$ 5 pizz. 5

pp arco

pizz. pp arco

$\frac{6}{4}$ 2 $\frac{3}{4}$ pp

9. $\frac{6}{4}$ 2 $\frac{3}{4}$ pp

$\frac{5}{4}$ ff

$\frac{5}{4}$ f

$\frac{5}{4}$ mf

cresc. molto sf

Animato $\frac{6}{4}$ sf

$\frac{4}{4}$

$\frac{9}{8}$ 2 v.s.

LIBRARY OF THE UNIVERSITY OF TORONTO

con sordina

Andantino $\frac{3}{4}$ p

senza sordina

Allegretto $\frac{5}{4}$ ppizz.

arco

pizz.

mf *v*

cresc. molto *f*

con sordina

Animato $\frac{6}{8}$

Adagio $\frac{5}{4}$ *pp* *Allegretto* $\frac{2}{2}$

pizz. *pp*

rit.

e) Andante $\frac{3}{4}$ *mf*

tranquillo

in tempo *tranquillo* *in tempo*

pp. *rall.* **I** *V.S.*

mf atempo

tranquillo

in tempo *tranquillo* *in tempo*

rall. *p atempo*

atempo

Cello

d) Allegro vivace

Francisco Guimarães, F.º & C.ª — R. do Almada, 130 — PORTO

