

# Sonata

# Violoncello

I

Luiz Costa

*Allegro moderato*

*p.*

*rit.*

*a tempo*

*calmando*

*trans. vltro*

*rit.*

*a tempo*

*8*

*V.S.*

Francisco Guimarães, F.º & C.ª — R. do Almada, 130 — POKIO

*Piano*

- Staff 2:** Starts with *Piano*. Contains several triplet markings (3) and a circled '4'.
- Staff 3:** Contains triplet markings (3) and a circled '4'.
- Staff 5:** Contains triplet markings (3) and a circled '4'.
- Staff 6:** Contains circled numbers '3', '4', '3', '2 3 1', and '3 1'.
- Staff 7:** Contains circled numbers '5 5' and the word *dim*.
- Staff 8:** Contains a circled 'p.' and a circled 'p'.
- Staff 9:** Contains the word *cresc.* and a circled 'f'.
- Staff 11:** Contains a circled 'p.'

Francisco Guimarães, F.º & C.ª — R. do Almada, 130 — PORTO

Dynamic markings and performance instructions include:

- mf* (mezzo-forte)
- cre-* (crescendo)
- f* (forte)
- p.* (piano)
- sempre f* (sempre forte)
- ff* (fortissimo)
- allarg. dim* (allargando, diminuendo)
- a tempo p.* (ad tempo, piano)
- rit. dim* (ritardando, diminuendo)
- cre-* (crescendo)

Other markings include *rit.* (ritardando) and *v.s.* (viva voce).

*mf*

8<sup>a</sup> II 5

*Allegretto scherzando*

III

Francisco Guimarães, F.º & C.ª — R. do Almada, 130 — PORTO

### IV

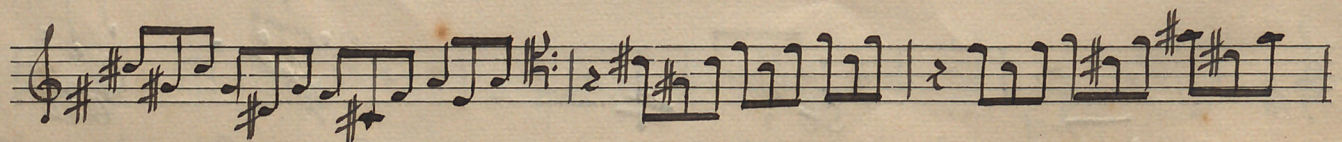
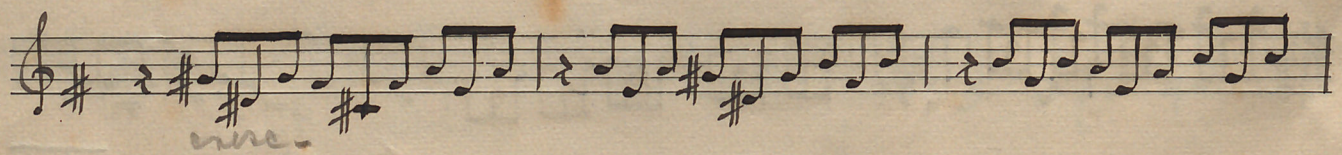
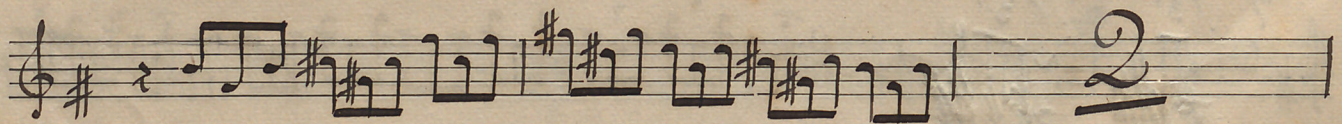
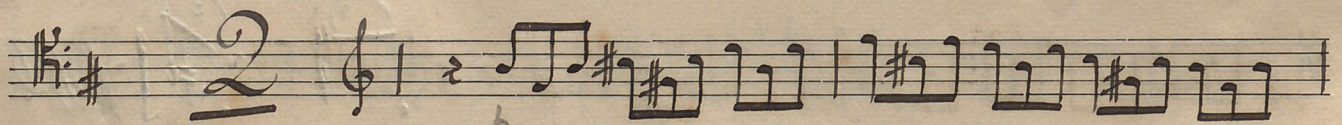
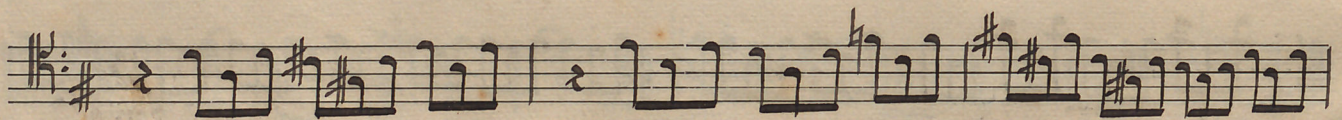
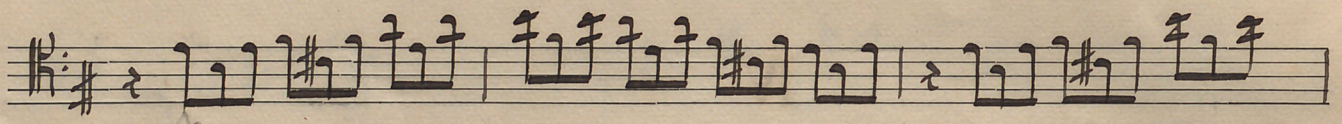
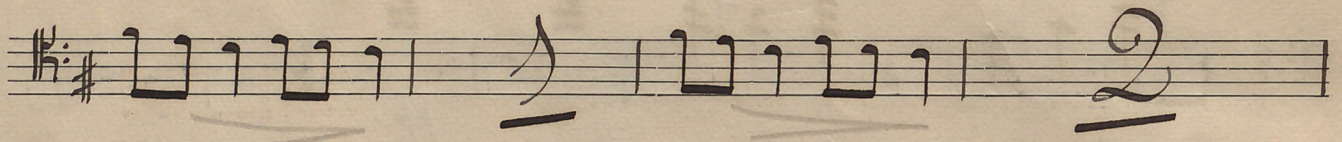
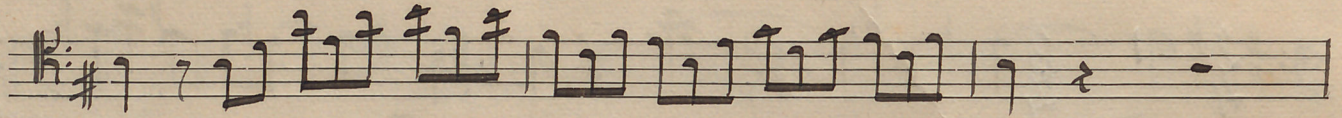
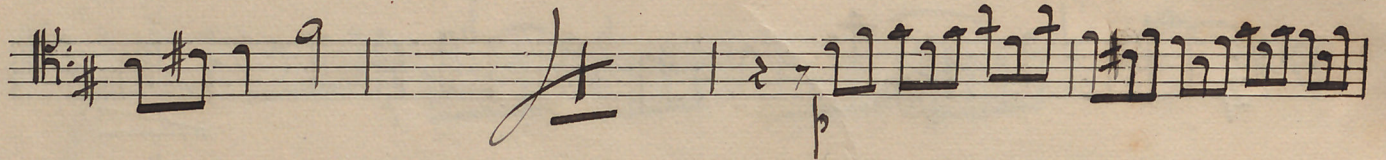
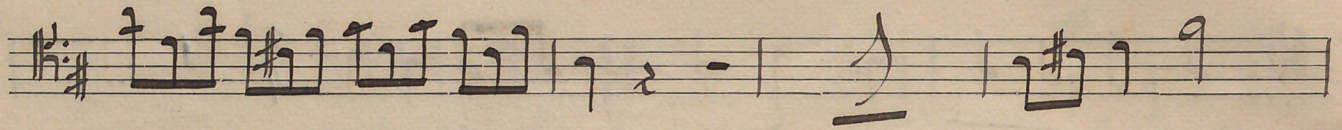
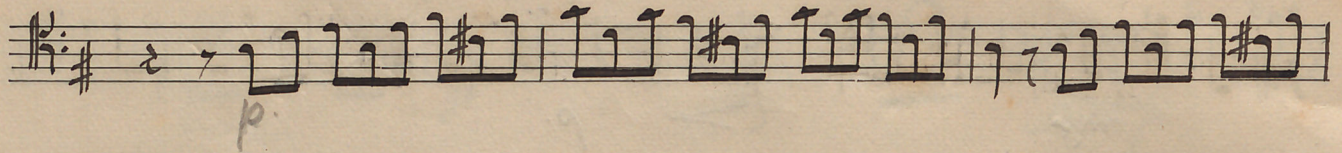

Cello

Francisco Guimarães, F.º & C.ª — R. do Almada, 130 — PORTO

