

Luiz Costa

Sonata para Violoncelo e piano

Op. 118

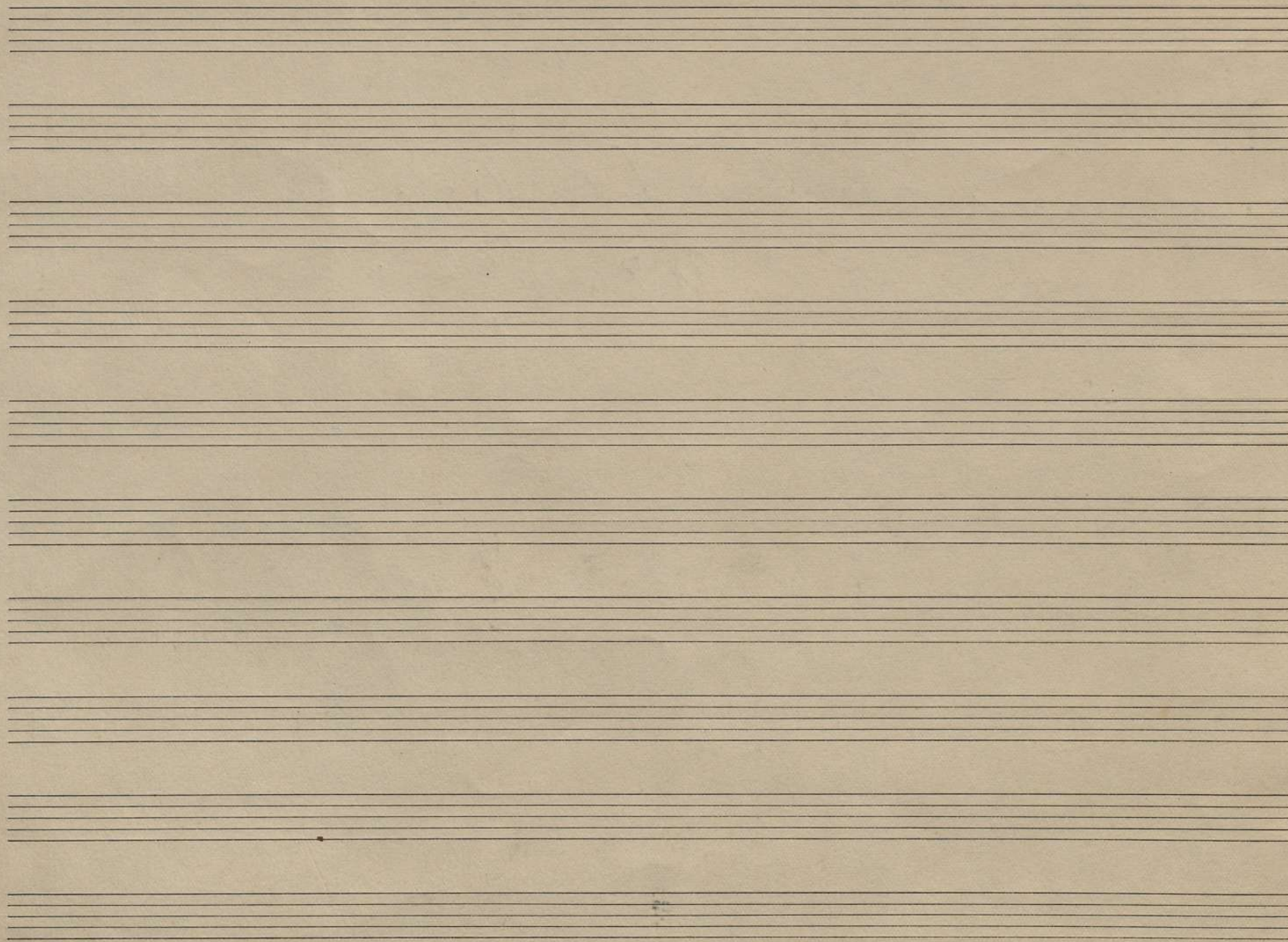

Sonata p: Violoncello piano

Allegro moderato

I

Two empty musical staves at the bottom of the page, indicating the end of the written music on this page.

*piu mosso*

*a tempo*

*tempo*

*ff*

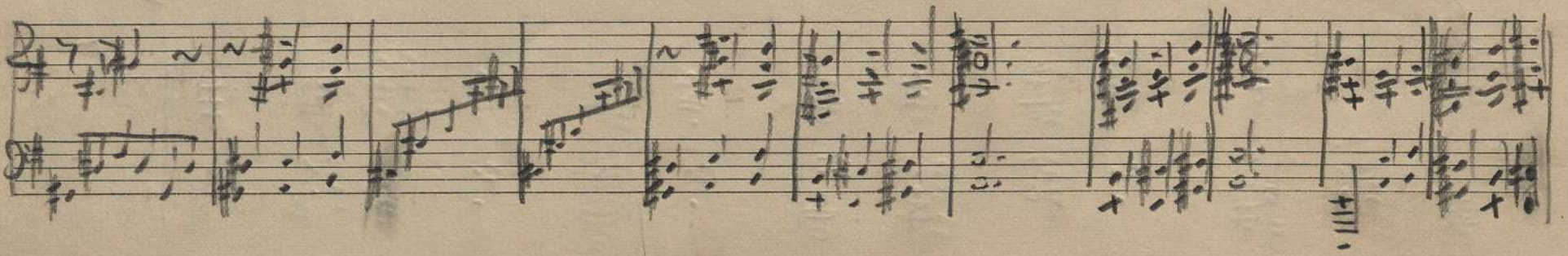
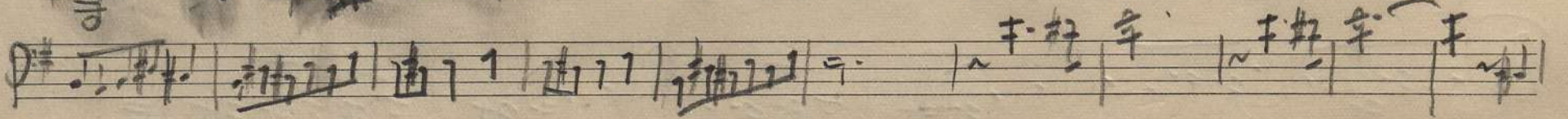
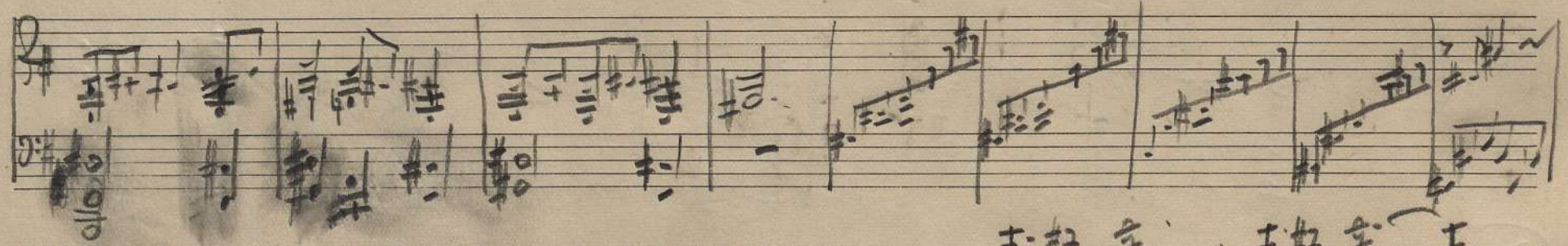
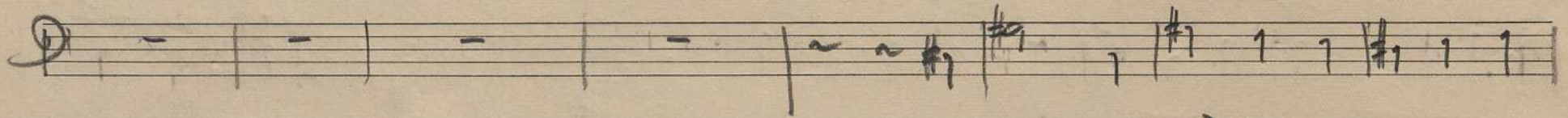

Four empty musical staves at the bottom of the page, providing space for further notation.

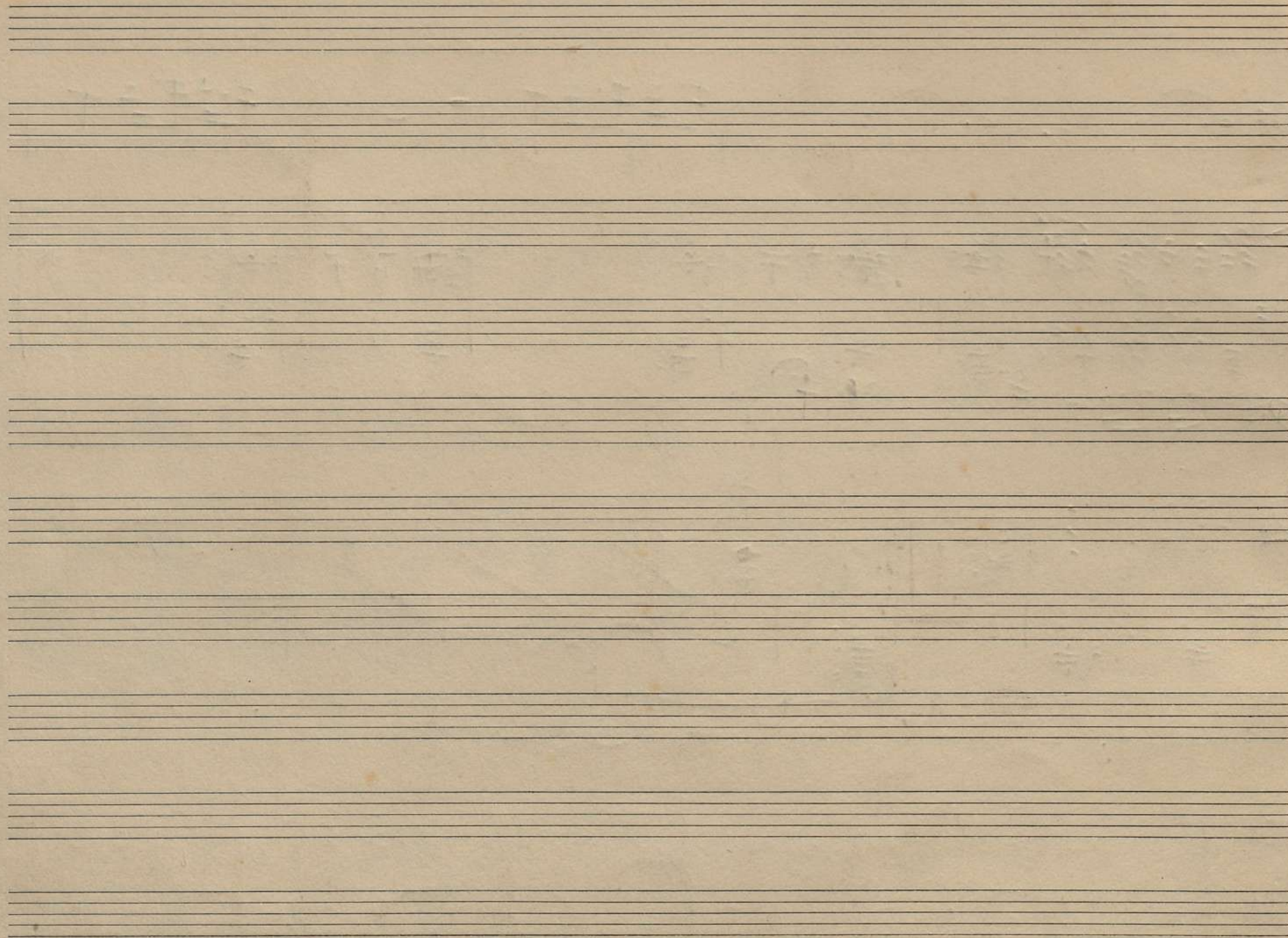

Sonata for Violoncello & piano

II

Allegretto - (Scherzando)

F-11

This is a handwritten musical score for guitar, consisting of seven systems of staves. The notation includes standard musical notation (notes, rests, stems) and guitar-specific notation (chords, tablature, and slurs). The score is written on aged, yellowed paper.

quand dans le-  
tices

1713

Adagio.

A single staff of musical notation with a treble clef. It features notes with stems and beams, and includes a large slur. There are some handwritten annotations above the staff, including the letter 'F' and some numbers.

A single staff of musical notation with a treble clef. It contains notes with stems and beams, and includes a large slur. There are some handwritten annotations above the staff, including a circled '4' and some other symbols.

Final

Allegro

A single staff of handwritten musical notation, likely a continuation of the previous system. It shows several whole rests and a key signature of one sharp (F#).

