

Luiz Costa

25^m

151 9

1^o Violino

Quinteto

para Piano, dois Violinos, Viola e Cello

op. 12

12

por

Luiz Costa

I

Allegro $\frac{3}{4}$ IV° 2 3 *resister*

cresc. *dim*

mf

f

A *rit*

cresc.

dim *poco rit*

p

B *f* *v* 1

1: Viol.

Francisco Guimarães, F.º & C.ª — R. do Almada, 130 — PORTO

92

Viola *cresc.* *Tempo primo*

dim

f

f

f *Viola*

v

v *cresc.*

f

f *Viola*

f

1.º Viol.

- Staff 2:** *n* (normal), *energico* (energetic).
- Staff 3:** *2 animato* (2nd movement, animated).
- Staff 6:** *meno 5* (less 5).
- Staff 8:** *Tempo primo* (original tempo), *rit.* (ritardando), *p* (piano), *cresc. poco a poco* (crescendo little by little).
- Staff 10:** *v.s.* (fine).

2: Vno

rit. surr.
Piu mosso

Piano

1: Violino

2: Vno

6

Viola

mezzo

ff

dim

p

molto tranquillo

2: Vno

dim

pp

V

4 m.

II

Scherzo

Vivo *G con fuoco*

energico

f

A
ff

pp

Piano

mf

f energico

1^o Viol.

8^{va} *ff*

pp

Piano *3* *pizz.*

arco *mf* *f*

P *mf*

P

pizz.

arco *8^{va}* *mf* *arco* *P*

dim *Piano* *v.s.*

Francisco Guimarães, F.º & C.ª — R. do Almada, 150 — PORTO

9 *Tranquillo*

Piano

pp *E vivo* *Piano*

Piano

Sordina *Piano* *Tranquillo*

Piano

mp *p*

p *p*

f *Piano*

f *p*

f *p*

v *p* *energico*

v *p*

ff

pp *lento*

Piano *2* *v.s.*

11 8^a baja

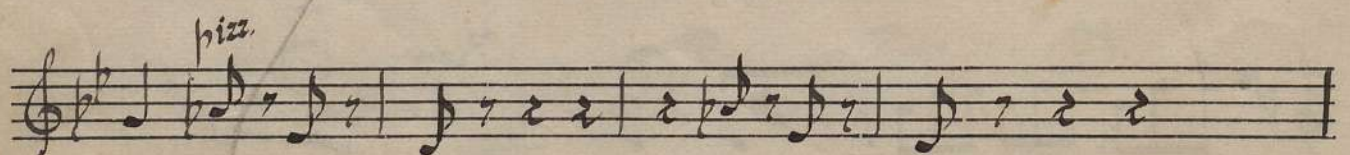
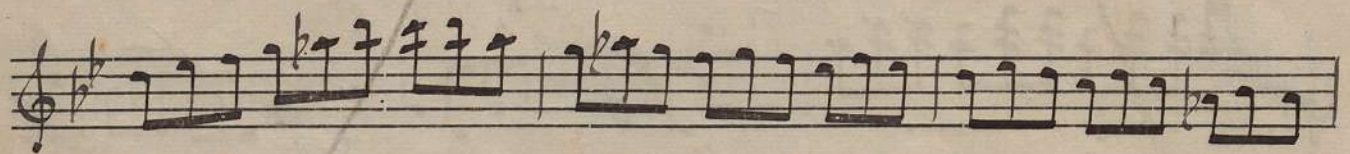
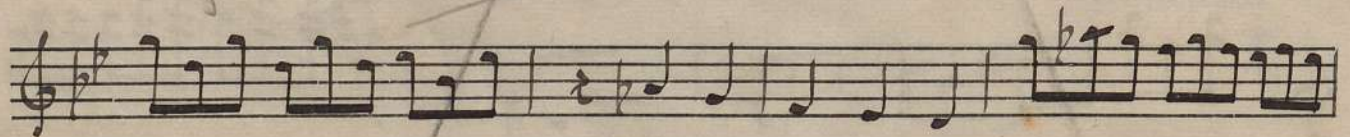
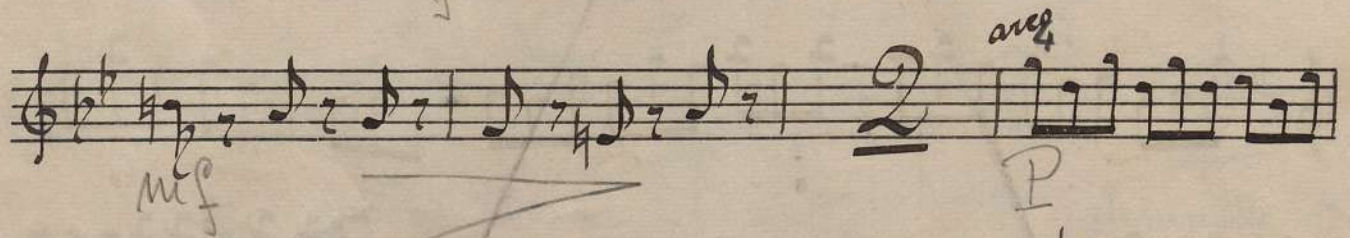
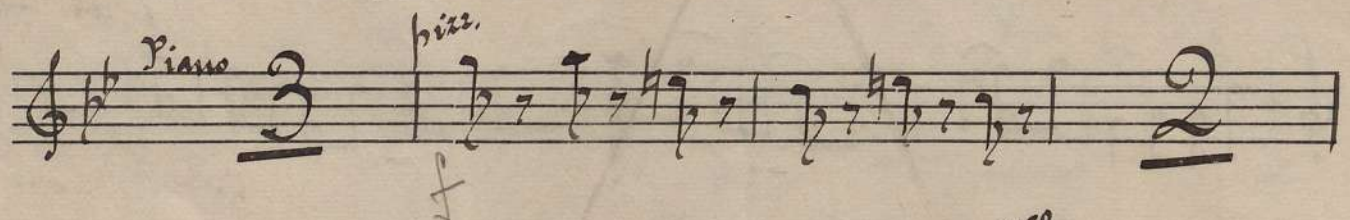
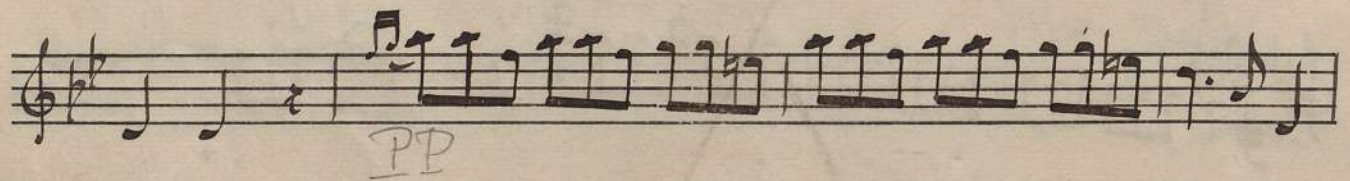
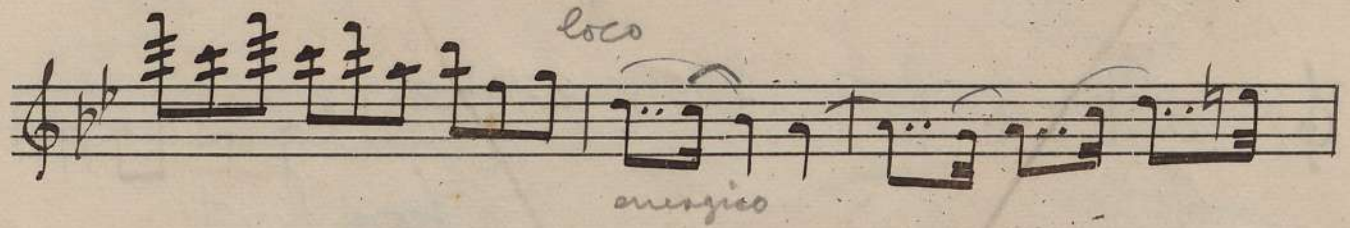

Coda *amp* *8:00*

f *mf* *lo* *7* *Piano* *2* *f* *cresc. feroc.* *6 m.*

III

Adagio

p. *f* *ff* *ff* *v.s.*

A separate sheet of handwritten musical score, likely a piano accompaniment, pasted onto the page. It consists of five staves. The first staff has a treble clef, a key signature of two flats, and the tempo marking 'Andante'. The second and third staves contain complex chordal textures with many accidentals and slurs. The fourth staff continues with similar chordal patterns. The fifth staff includes a 'Piano' marking and ends with a double bar line. The text '8ª abaixo' is written above the first staff of this section.

11 Cellos
Andante

pp

cres

Tempo primo

f

ff

p

V

V

III

4V

8

pizz.

8

Francisco Guimarães, F.º & C.º — R. do Almada, 130 — PORTO

Final

ritmico

Allegro animato

B

Ré

Viola

- Staff 5:** Fingerings (2, 2, 2, 3, 4, 3, 2, 2, 3) are written above the notes.

Francisco Guimarães, F.º & C.ª — R. do Almada, 130 — PORTO

Luiz Costa

25 M

151 g

2.º Violino

Quinteto

para Piano, dois Violinos, Viola e Cello

Op. 12

por Luiz Costa

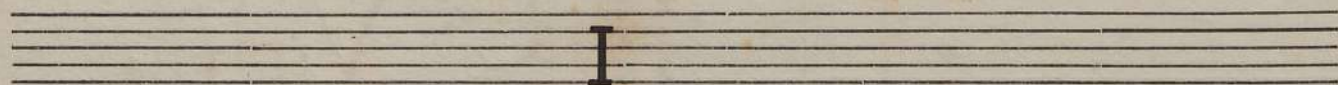

Allegro 3/4 *2*

cresc. *dim*

mf

ff

pizz. *arco* *mf*

simile

cresc. *dim*

Poco al timbro **B**

2: Violino

Francisco Guimarães, F.º & C.º — R. do Almada, 130 — PORTO

- Staff 5:** *sf* (sforzando) markings.
- Staff 7:** *rit. dim* (ritardando and diminuendo) and *Piu mosso* (faster tempo).

Volta

I

Allegro $\frac{3}{4}$ *2*

cresc. *dim*

mf

ff *pizz.*

arco *mf*

simile

cresc. *dim*

B *Poco allentato* $\&$

Francisco Guimarães, F.º & C.ª — R. do Almada, 130 — PORTO

Volte

Viola

Solo

Solo

Tempo primo

Viola

Viola

2º Violino

Handwritten musical score for 2nd Violin, featuring various dynamics and performance instructions:

- Staff 2:** Dynamics include **pp** and **cresc.** with the instruction **energico**.
- Staff 3:** Dynamics include **cresc. molto** and the instruction **animato**.
- Staff 4:** Dynamics include **pp** and **cresc.** with a **5** marking.
- Staff 5:** Dynamics include **pp** and **cresc.** with a **meno** marking.
- Staff 6:** Dynamics include **pp** and **cresc.** with the instruction **calmando** and **dim**.
- Staff 7:** Dynamics include **p** and **cresc.** with the instruction **rit. Tempoprimo**.
- Staff 8:** Dynamics include **pp** and **cresc.** with a **5** marking and the instruction **dim**.
- Staff 9:** Dynamics include **pp** and **cresc.** with a **2** marking and the instruction **dim**.

2 | v.s.

lobo

Piano

pizz.

(arco)

#

dim.

rit.

Pin mosso

Piano

II

Scherzo

Vivo

mf *an. vivo*

A *8^a Baixa*

Piano

8^a Baixa

8^a Baixa

mf

8^a Baixa

8ª Bapa

2ª Viol.

7 7 4#

Piano **B** pizz. Viola.

pizz. f

arco

pizz.

Mit arco 8ª Bapa

Franquillo

Piano

Piano v.s.

D

~~Ordina~~ *Franquillo*

Francisco Guimarães, F.º & C.ª — R. do Almada, 130 — PORTO

8^a Baxa

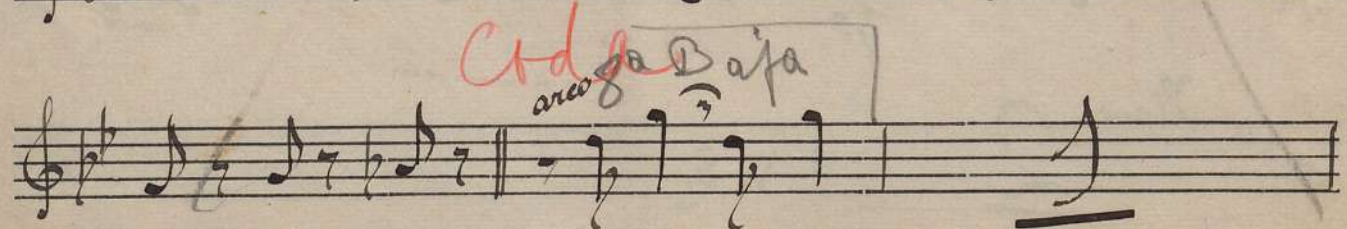
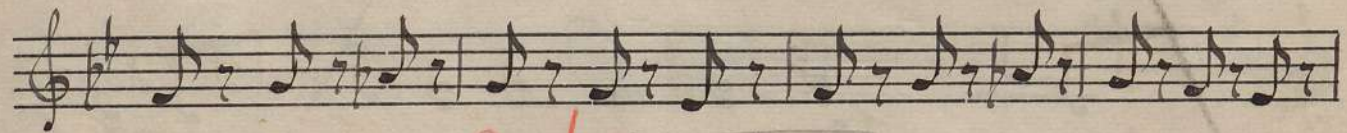
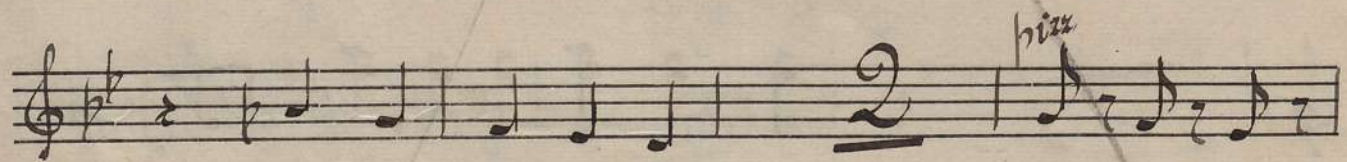
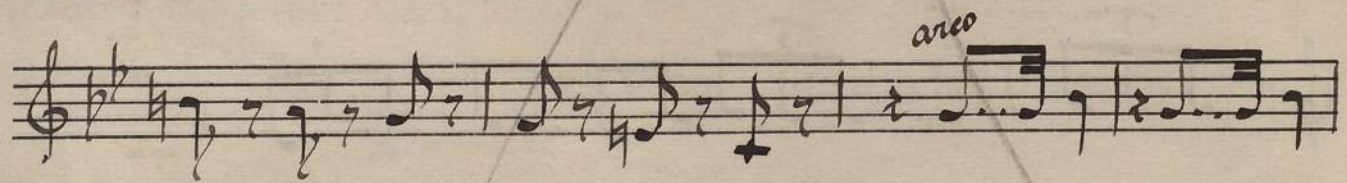
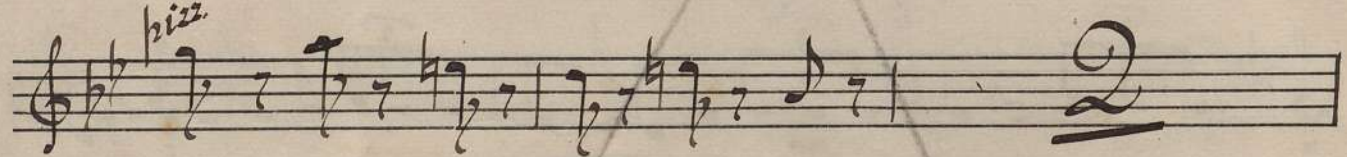
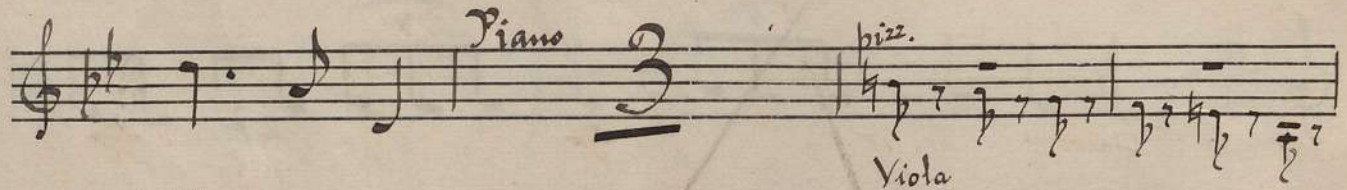
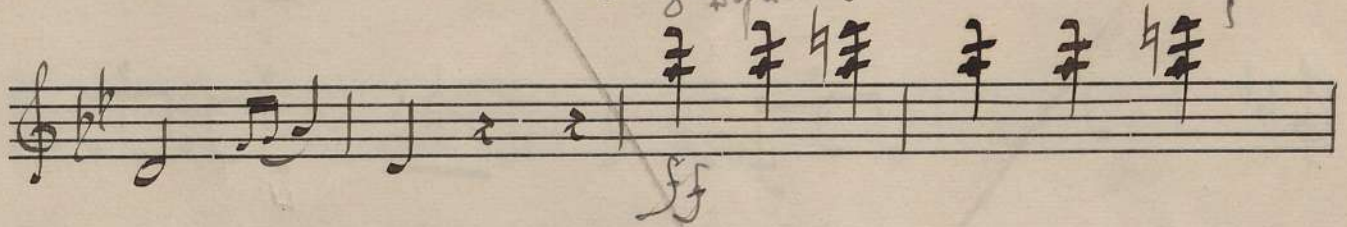
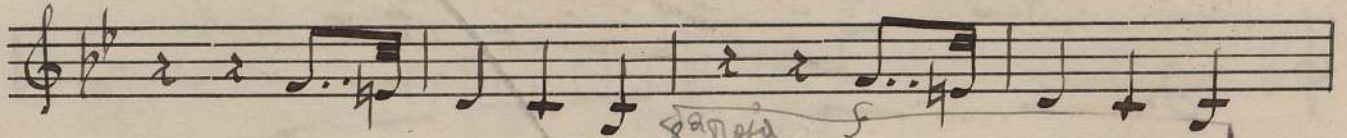

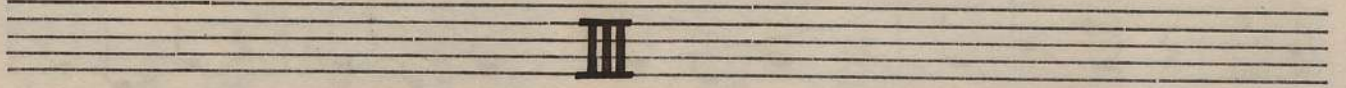

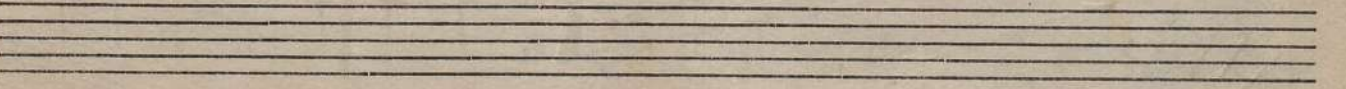

adagio non tanto,

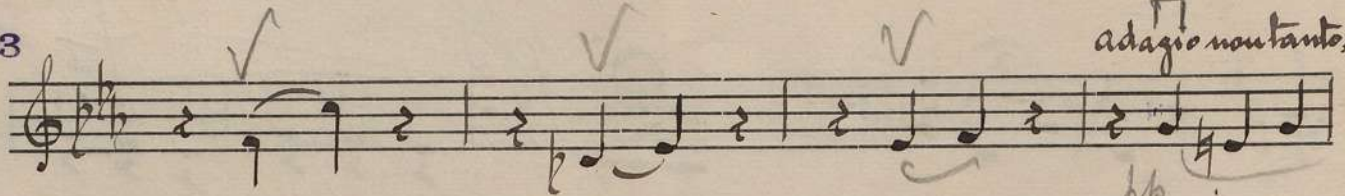

andante

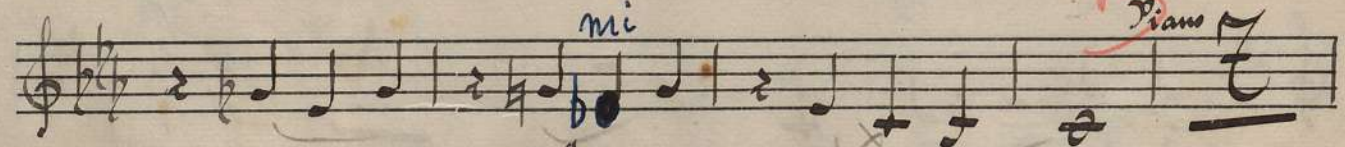
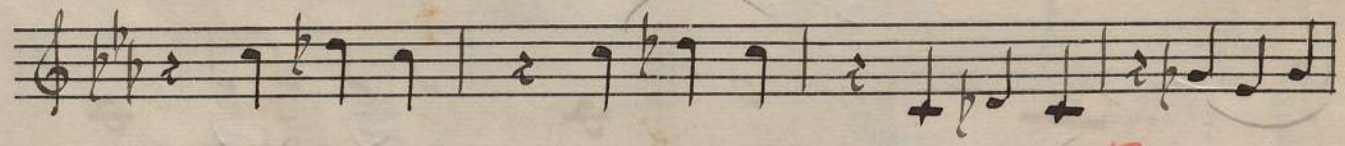
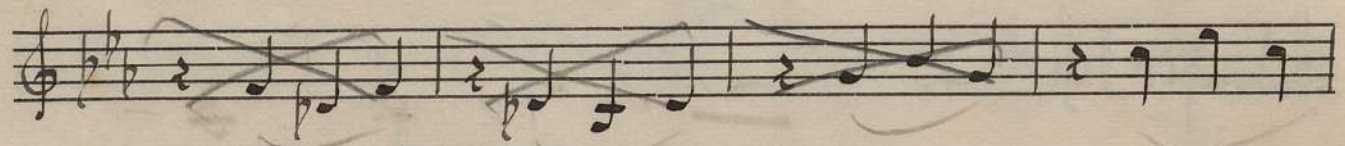
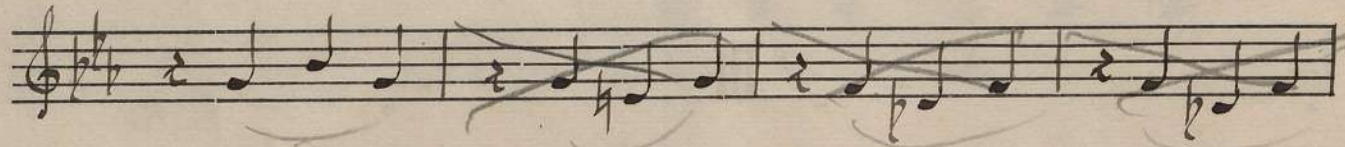
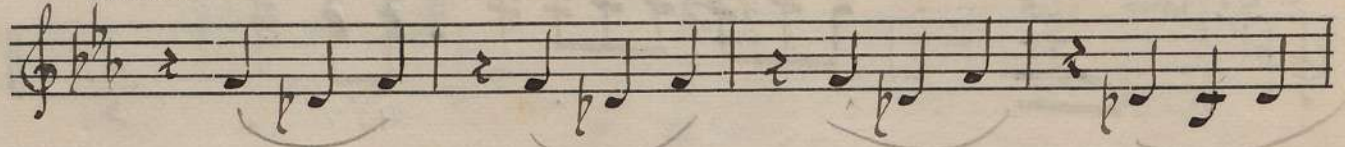

mi

R
Piano

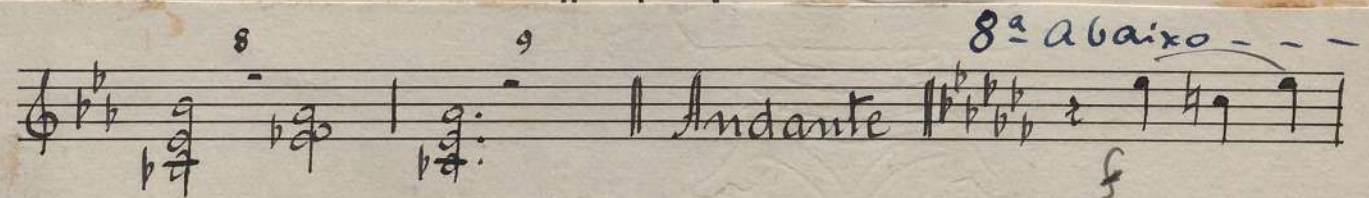

8ª abaixo

Andante

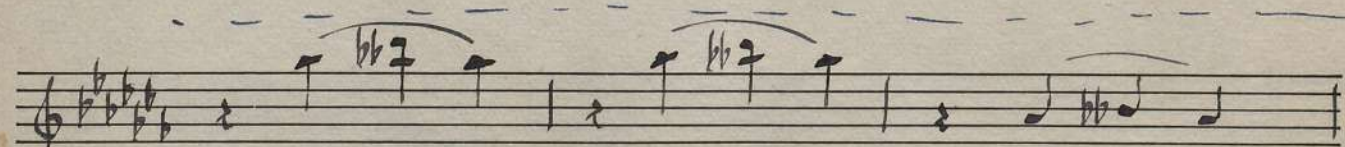

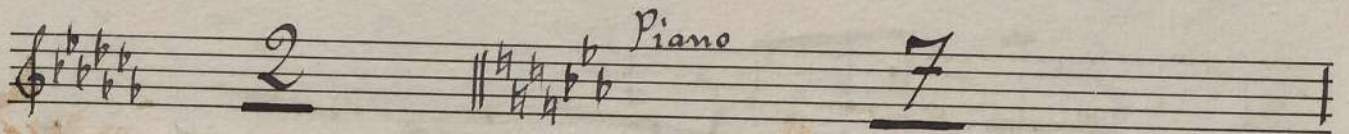
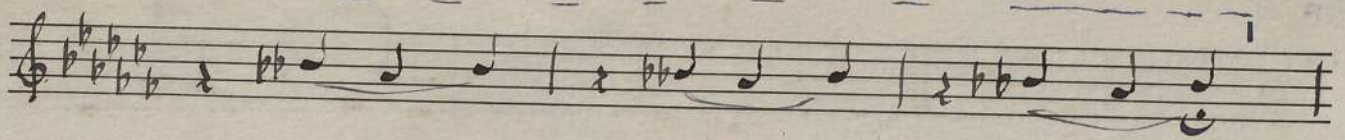

Andante

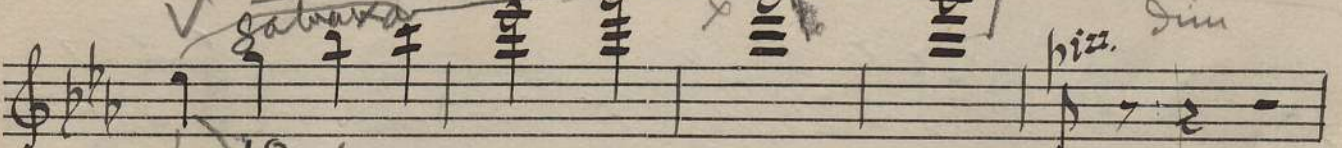
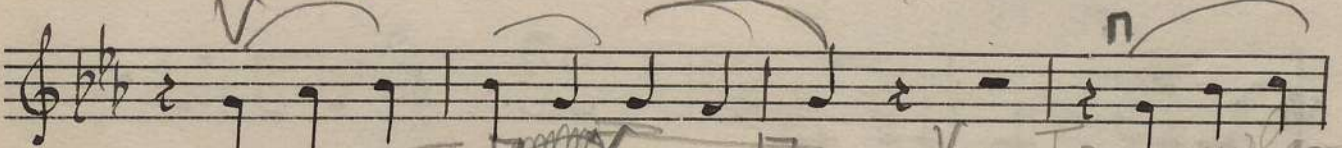
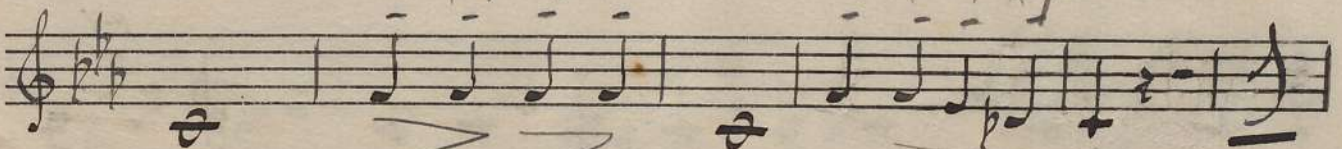
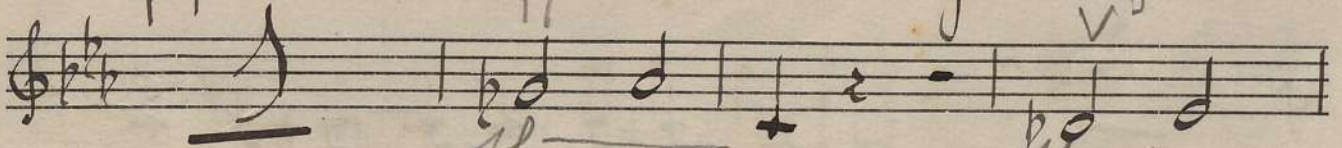
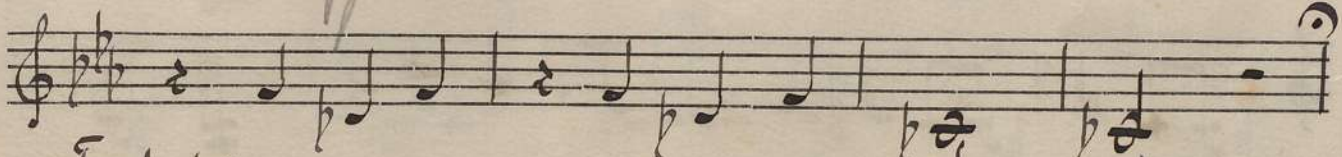
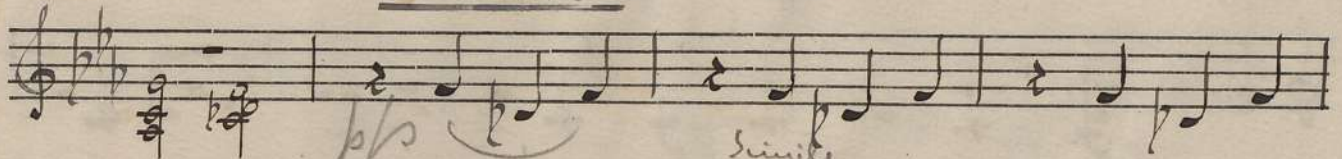

ditto 8º abaixo

*Tranquillo e
pizz. dim*

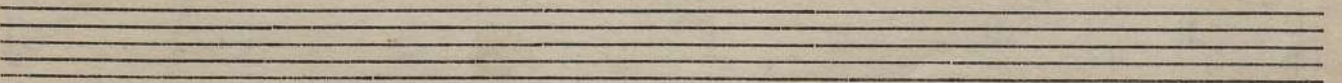
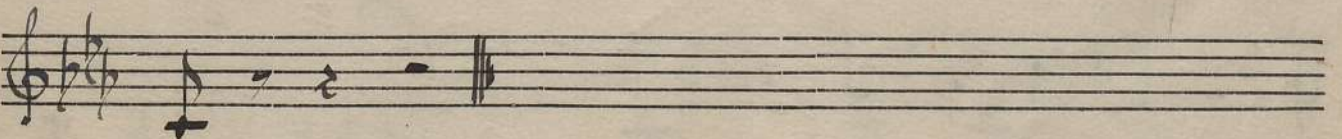

Final

Allegro animato 1 $\frac{2}{4}$

1: Vm

3

2

2

2

6

Viola

C

Francisco Guimarães, F.º & C.ª — R. do Almada, 130 — PORTO

Viola

f *dim*

p

cresc

f

f

Francisco Guimarães, F.º & C.ª — R. do Almada, 130 — PORTO

1: Vno

p

mf

2. ritardato

sf

redondo

Luiz Costa

1519

25 M

Viola

Quinteto

para Piano, dois Violines, Viola e Cello

por

Luiz Costa

Cello

Viola

resto

energias

energias

pp

energias

creando

animato

meno s

v.s.

Detailed description of the musical score: The score is written for Viola and consists of ten staves. It begins with a treble clef and a key signature of one flat. The music is heavily annotated with handwritten notes and symbols. The first staff has a 'V' above it and a '4' below. The second staff has a '1' above and a '2' below. The third staff has a '2' above and a '1' below. The fourth staff has a '2' above and a '2' below. The fifth staff has a '2' above and a '2' below. The sixth staff has a '2' above and a '2' below. The seventh staff has a '2' above and a '2' below. The eighth staff has a '2' above and a '2' below. The ninth staff has a '2' above and a '2' below. The tenth staff has a '2' above and a '2' below. The score includes various dynamics such as 'pp' (pianissimo) and 'f' (forte), and performance directions like 'animato', 'energias', 'creando', and 'meno s'. There are also many accents and slurs throughout the piece.

5 **G** *calmando* *17 V Simoli*

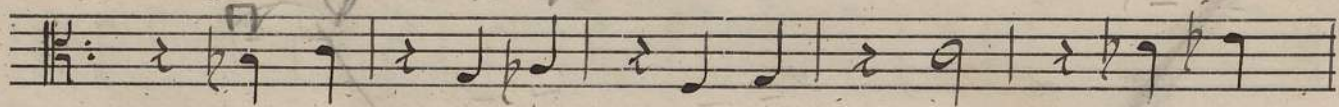

Tempo primo

rit.

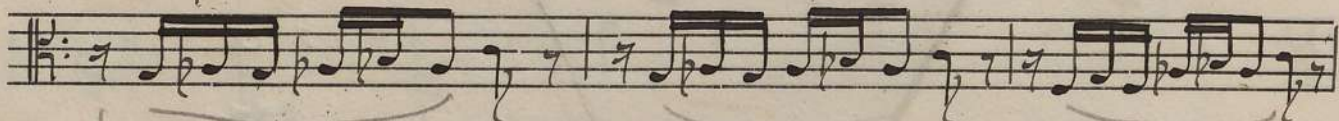

p.

cresc.

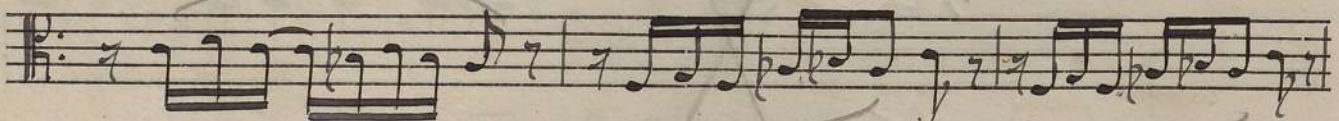

dim.

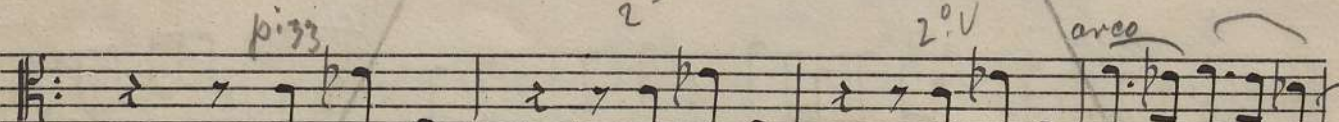
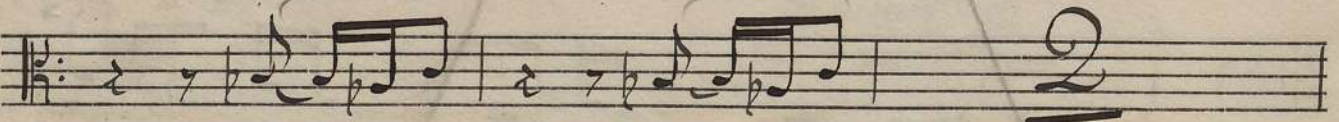
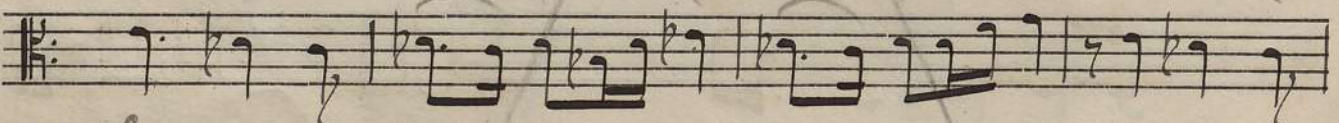

pizz

2^a

2^o V

arco

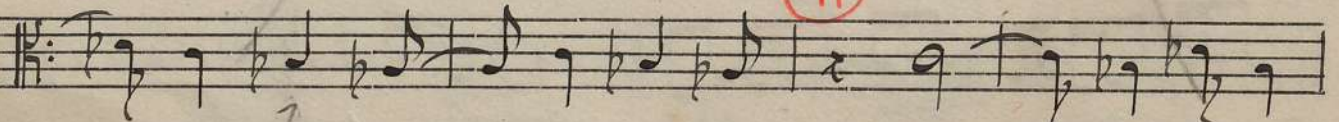

H

2

Viola

- Staff 2:** Continuation of the melody. Annotations include *pizz* and *dim.*
- Staff 3:** Continuation of the melody. Annotations include *Vivo* and *V.S.*
- Staff 4:** Continuation of the melody. Annotations include *2^o V.* and *4*.
- Staff 5:** Continuation of the melody. Annotations include *sf*, *rit. dim*, and *p.*
- Staff 6:** Continuation of the melody. Annotations include *Piano* and *1^o*.
- Staff 7:** Continuation of the melody.
- Staff 8:** Continuation of the melody.
- Staff 9:** Continuation of the melody.
- Staff 10:** Continuation of the melody. Annotations include *V.S.*

Cello

Viola

II

Scherzo

Trinício

gato

(A) gato

Piano

pp

V.S.

pizz.

9a Baixa
Piano
Surdina (circled in red)
Tranquillo

dim.

pp

mf

pp

(G) *Vivo* *Piano*
pp

Francisco Guimarães, F.º & C.ª — R. do Almada, 130 — PORTO

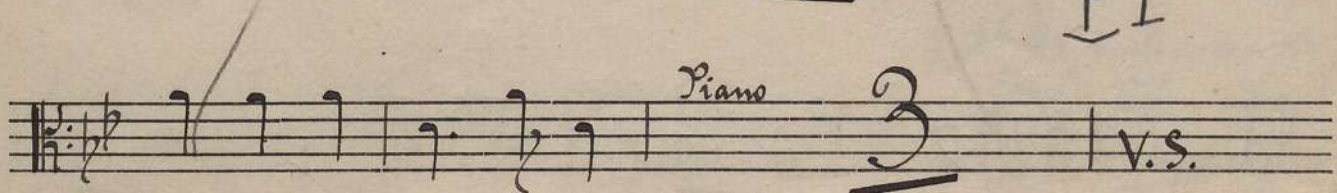
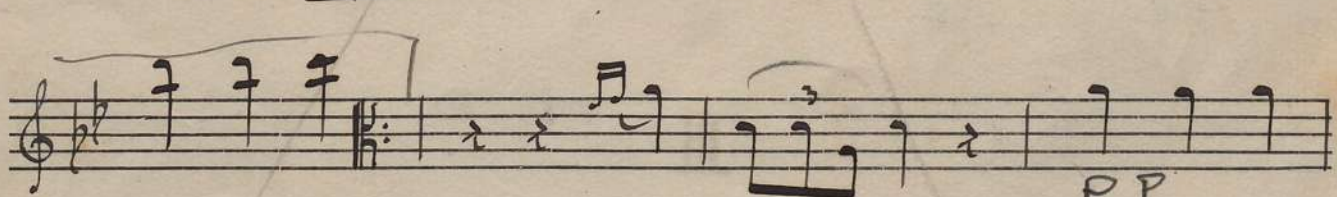
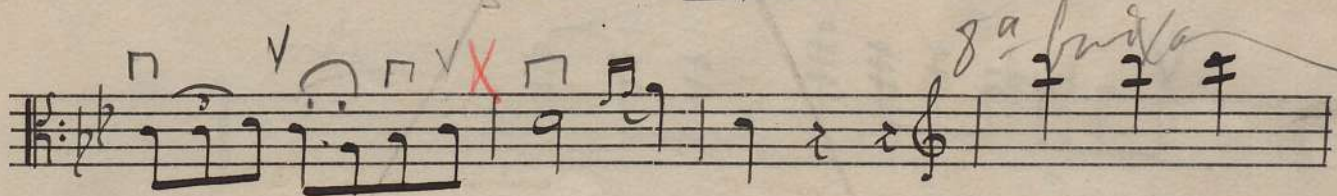
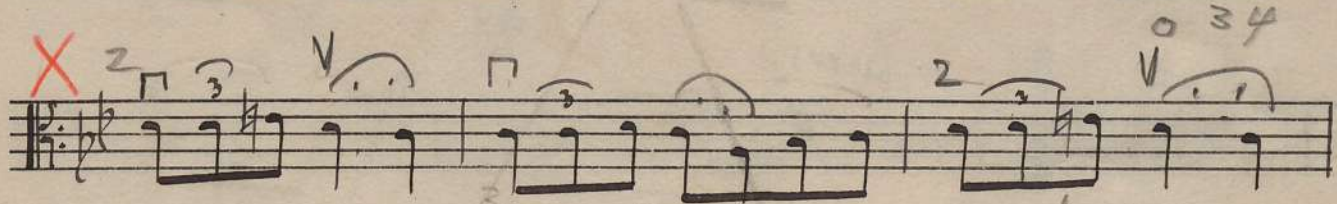
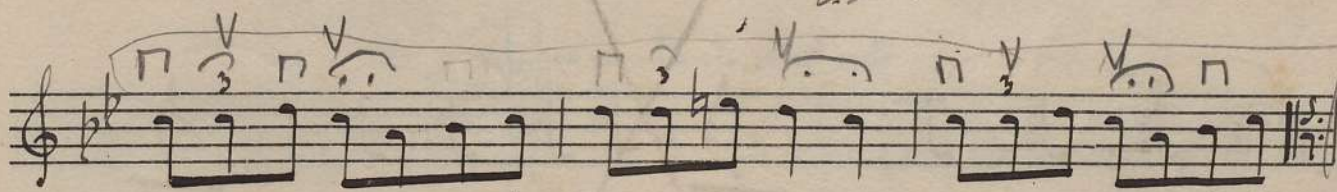
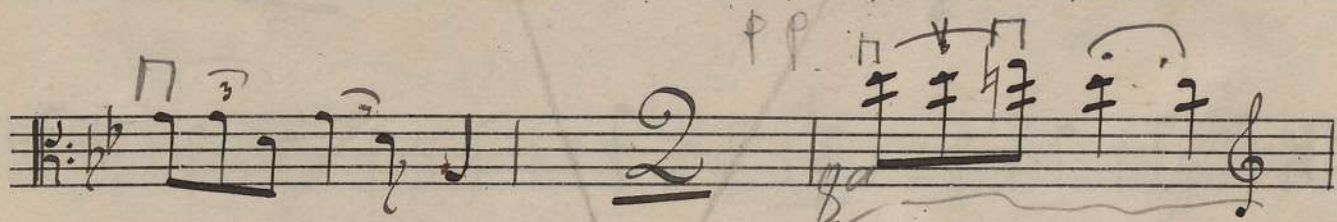
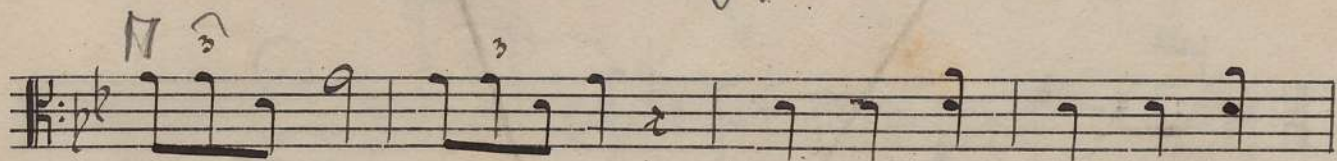
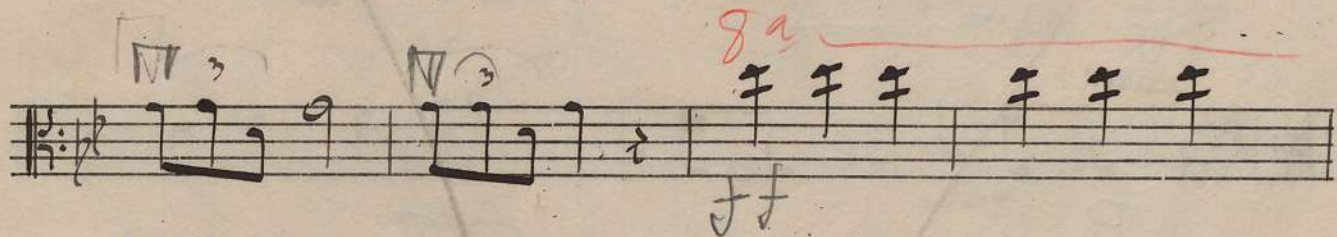

pizz.

arco

pizz. *P* *mf*

(arco) *Piano*

f *ff*

III

Adagio *ff*

Francisco Guimarães, F.º & C.º — R. do Almada, 130 — PORTO

a 2 adagio non tanto, andante

B un tanto animato
Piano

si

7

10 Andante

8^{va} grave

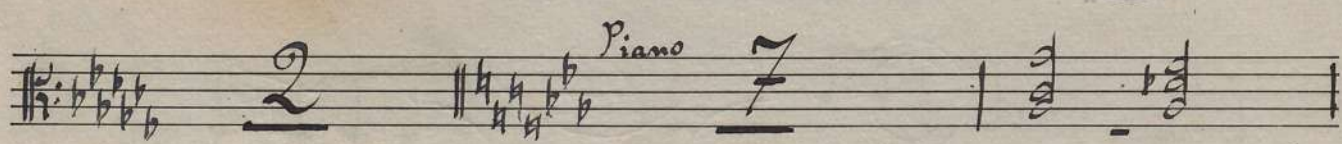
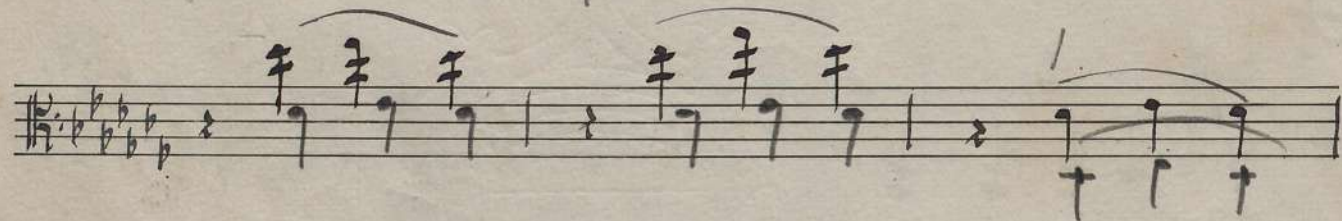
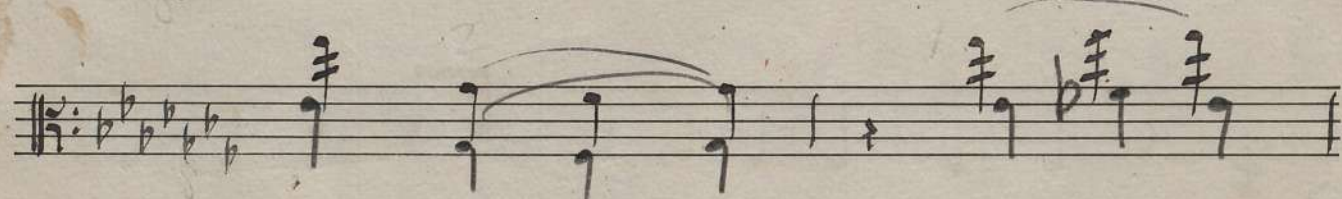
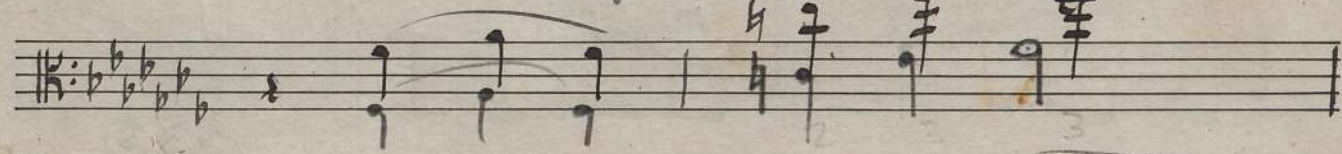

Cello Andante

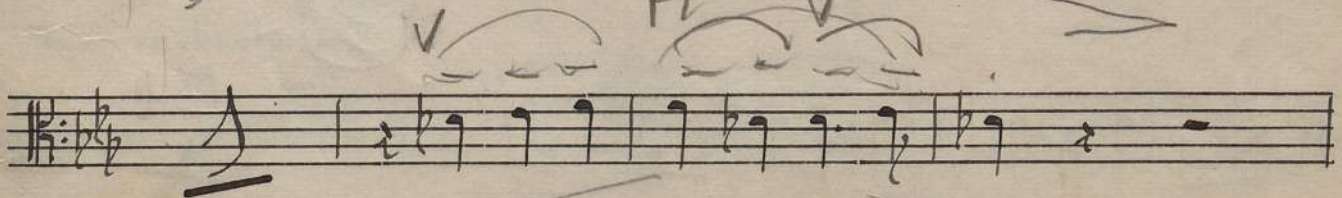
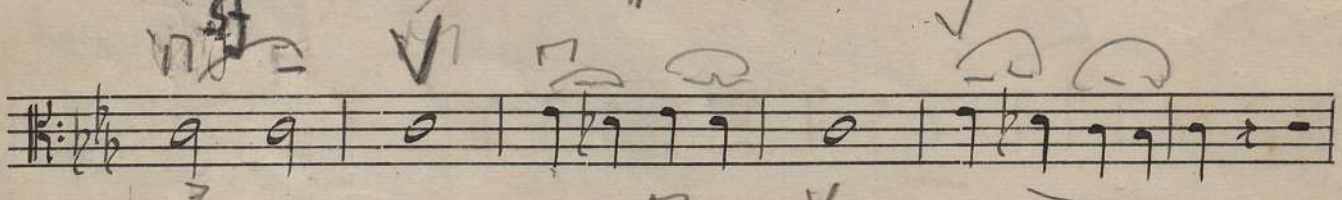
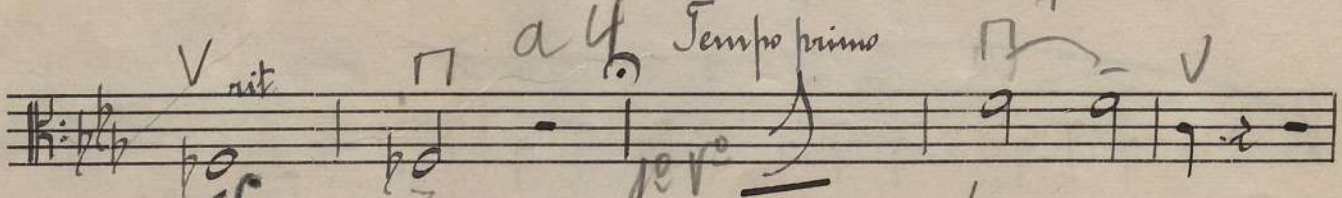
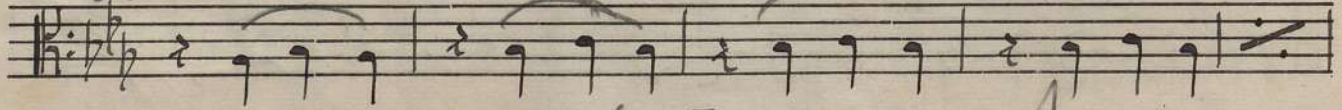

molto tranquillo *sempre* *pp.*

pizz.

Final

Allegro animato *mf*

Francisco Guimarães, F.º & C.ª — R. do Almada, 130 — PORTO

(C)

(D)

Francisco Guimarães, F. & C.ª - R. do Almada, 150 - PORTO

Piano **5**

rit.

dim.

rit.

F

rit.

cresc.

rit.

G

rit.

H

rit.

mf

mf

mf

v.s.

Luiz Costa

Quinteto

Violoncello

Allegro Luiz Costa

Fexpi.

Energico

mf

mf

Francisco Guimarães, F. & C. a -- Rua do Almada, 130 -- PORTO

S.R.

F.F.

Energico

animato

cresc. molto

meno forte

rit.

4/4 1 3 ⁽³⁾ *calmando, dim.*

V.R.

Francisco Guimarães, F. & C.ª — Rua do Almada, 130 — PORTO

crise.

f. f. Tranquillo

rit.

Quinteto -

II

Luiz Costa

Violoncello

Scherzo

Vivo

A

B

Francisco Guimarães, F.º & C.ª - Rua do Almada, 130 - PORTO

Francisco Guimarães, F.º & C.ª - Rua do Almada, 130 - PORTO

Tranquilo
p.
Surdina

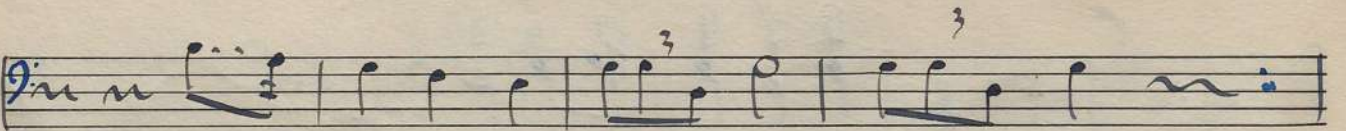

F.

P. P.

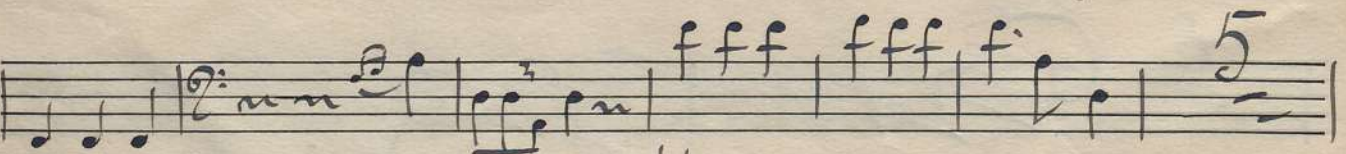
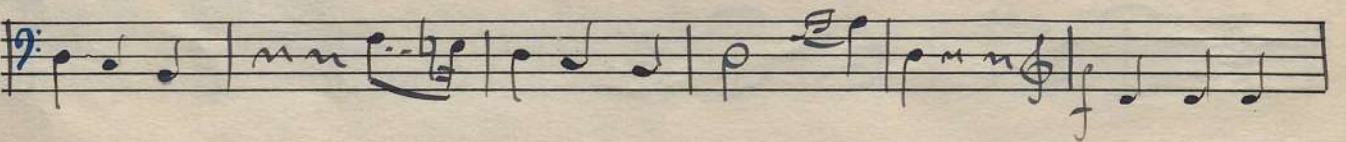

pp

5

Musica di Giuseppe Verdi, Op. 10, n. 10, 1010

pizz.

Arco

pizz.

arco h^o p.

h^o p.

Arco

Francisco Guimarães, F.º & C.ª — Rua do Almada, 130 — PORTO

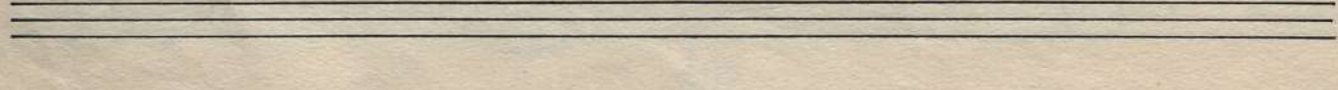
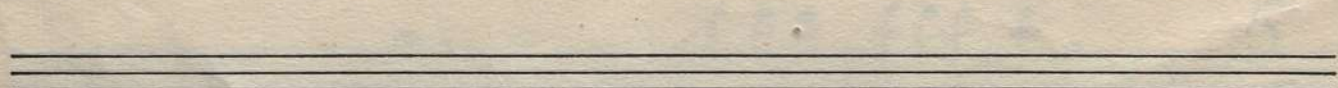
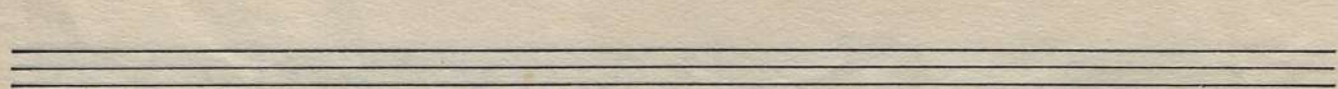
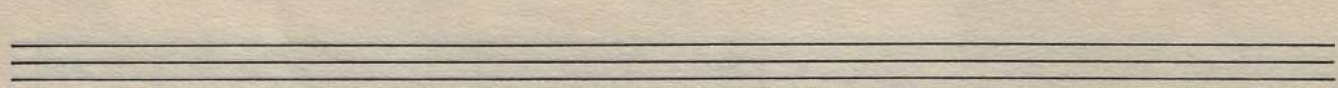
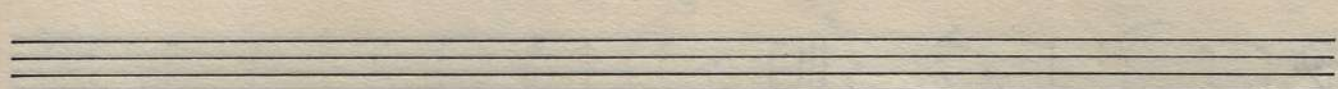
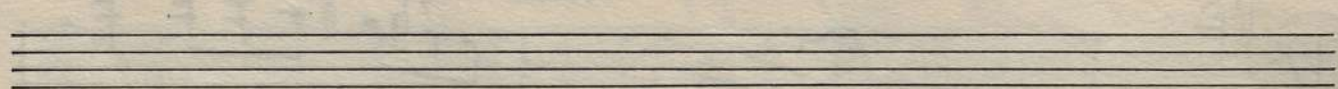
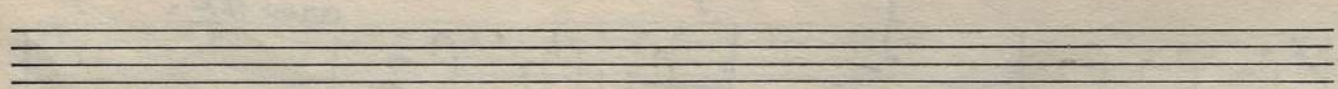
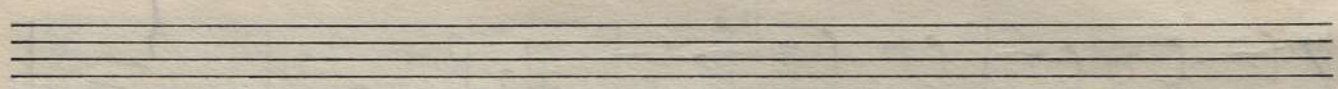
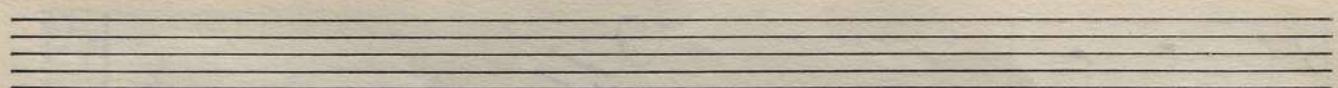
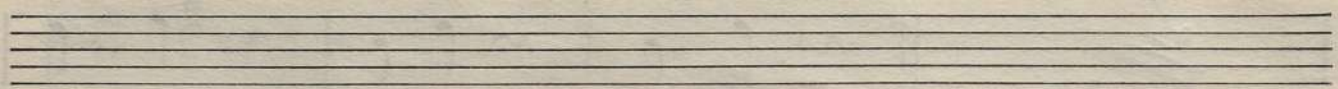
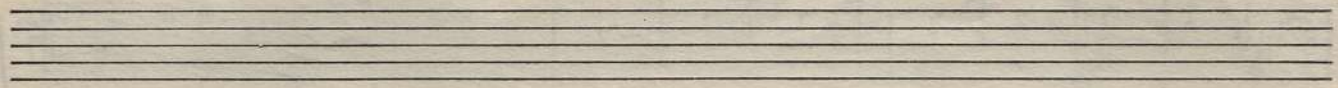

Manuscript prepared by Dr. J. H. ...

Francisco Guimarães, F.º & C.ª — R. do Almada, 130 — PORTO

III

Adagio *Piano* ~~4/4~~ *Violins* *2*

adagio non tanto, andante

pp. *espressivo*

B un tanto animato
Piano

Andante

mf

Piano

Andante

p espressivo

Final

Viola

Francisco Guimarães, F.º & C.ª — R. do Almada, 130 — PORTO

Key features of the score include:

Wargam pmo: p

Two empty musical staves at the bottom of the page.