

TRio 152d

Luiz Costa

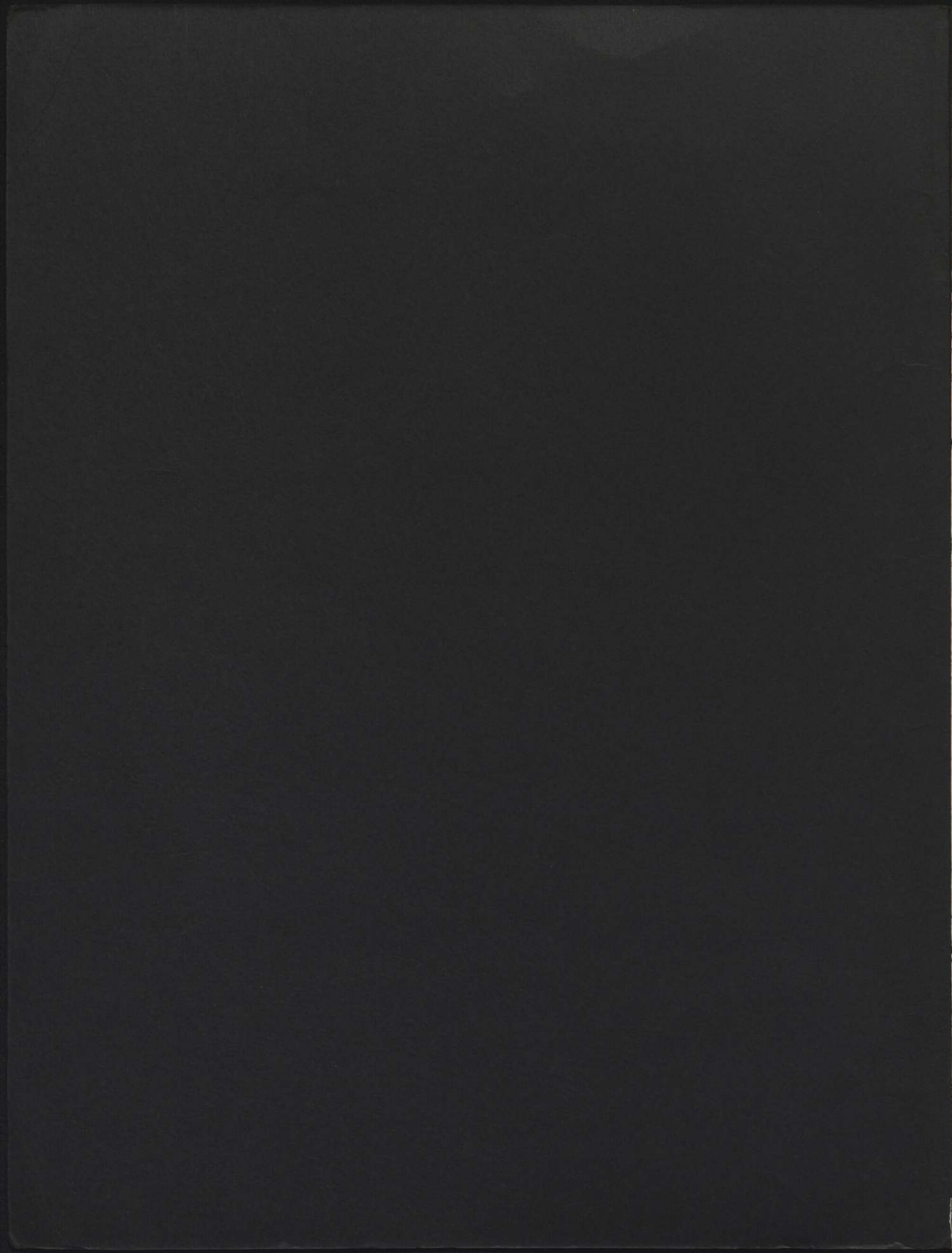

152d

LUIS COSTA

TRIO

LUIS COSTA

TRIO

The sixth system concludes the *arco* section. The seventh system features a return to a more rhythmic pattern with triplets in the first violin part. The eighth system continues this pattern, and the ninth system concludes the piece with a final melodic flourish in the first violin part.

B

energico

energico

energico

System 1: Vocal line begins with a rest, followed by a melodic phrase starting on G4. The piano accompaniment starts with a rest in the right hand and a steady bass line in the left hand. Dynamics: *mf*.

a tempo
mf

a tempo
mf

a tempo *mf*

pizz.
p

pizz.
p

H

ff deciso *dim.* *p* *cresc.*

8a bassa

p *ff* *dim.* *8a bassa*

Adagio *Allegro*

cresc. *sf* *sf* *f* *ff*

Adagio *Allegro*

cresc. *f* *ff*

8a bassa

Adagio

senza sordina

mf

cresc. molto accel. in tempo

III

Scherzo
pizz.

pizz.
pp

pizz.
pp

N

pp *pp*

arco *pizz.*

arco *pizz.*

pp

arco *pizz.*

arco *pizz.*

Fine

Fine

arco

f

arco

f

mf

pizz.

pp sf

pizz.

pp sf

pp

sf sf sf sf

sf sf sf sf

pp

arco

f

arco

f

P

mf

pp

pizz.

pp

Scherzo D.C.

pp subito

Allegro assai

Allegro assai

arco

arco

f

f

U

p

pp

mf grazioso

mf grazioso

V

pizz.

f

arco

f

pizz. *arco* *pizz.* *ff subito, marcato, con larghezza*

arco *pizz.* *arco* *pizz.* *dim.* *ff subito, marcato, con larghezza*

f subito, marcato, con larghezza

sf *sf* *sf*

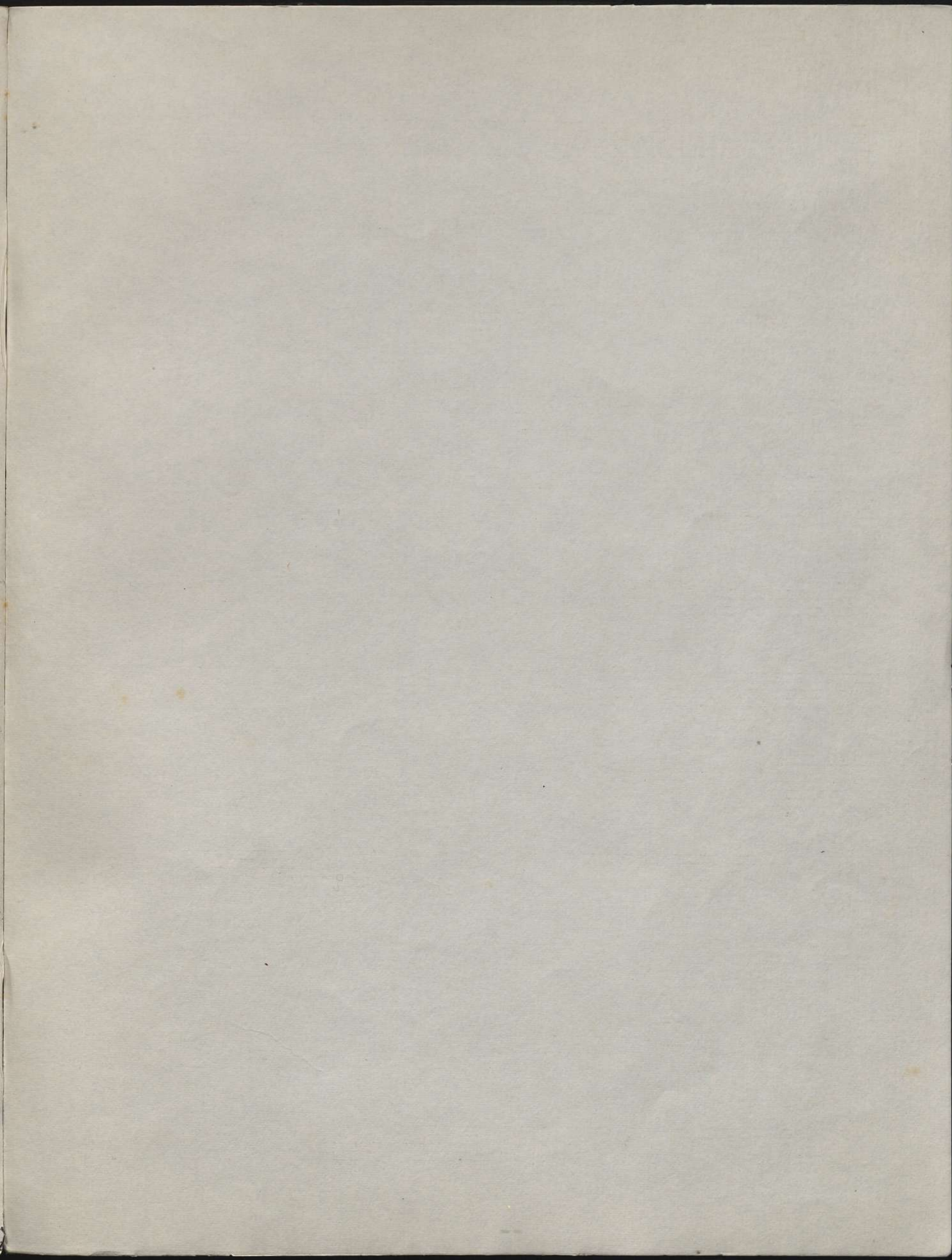

