

Sou

Sonatina para Violata e piano

156 a

Allegro moderato.

156 a

Five empty musical staves at the bottom of the page.

Sonata in Viola f. viol.

156 a

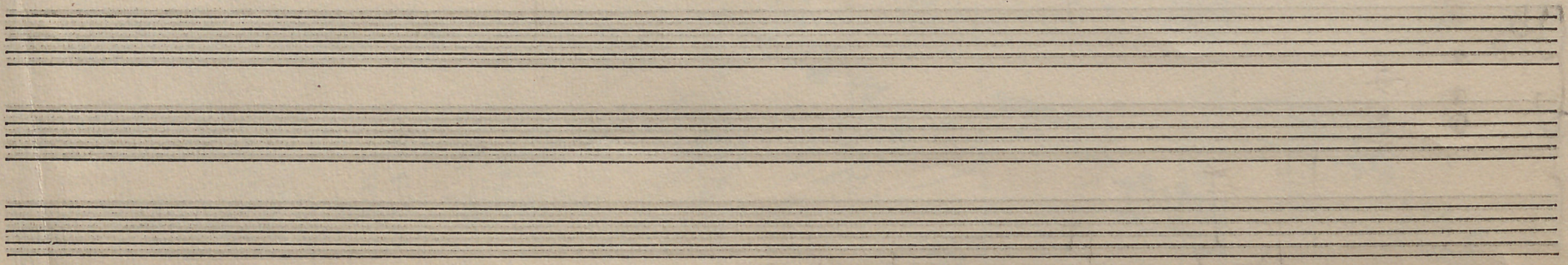

