

Sonatina
para Violita e piano

d. Costa 1
(Oct. 1949)

Allegro moderato

I

Sonata (Viola)

6

M.

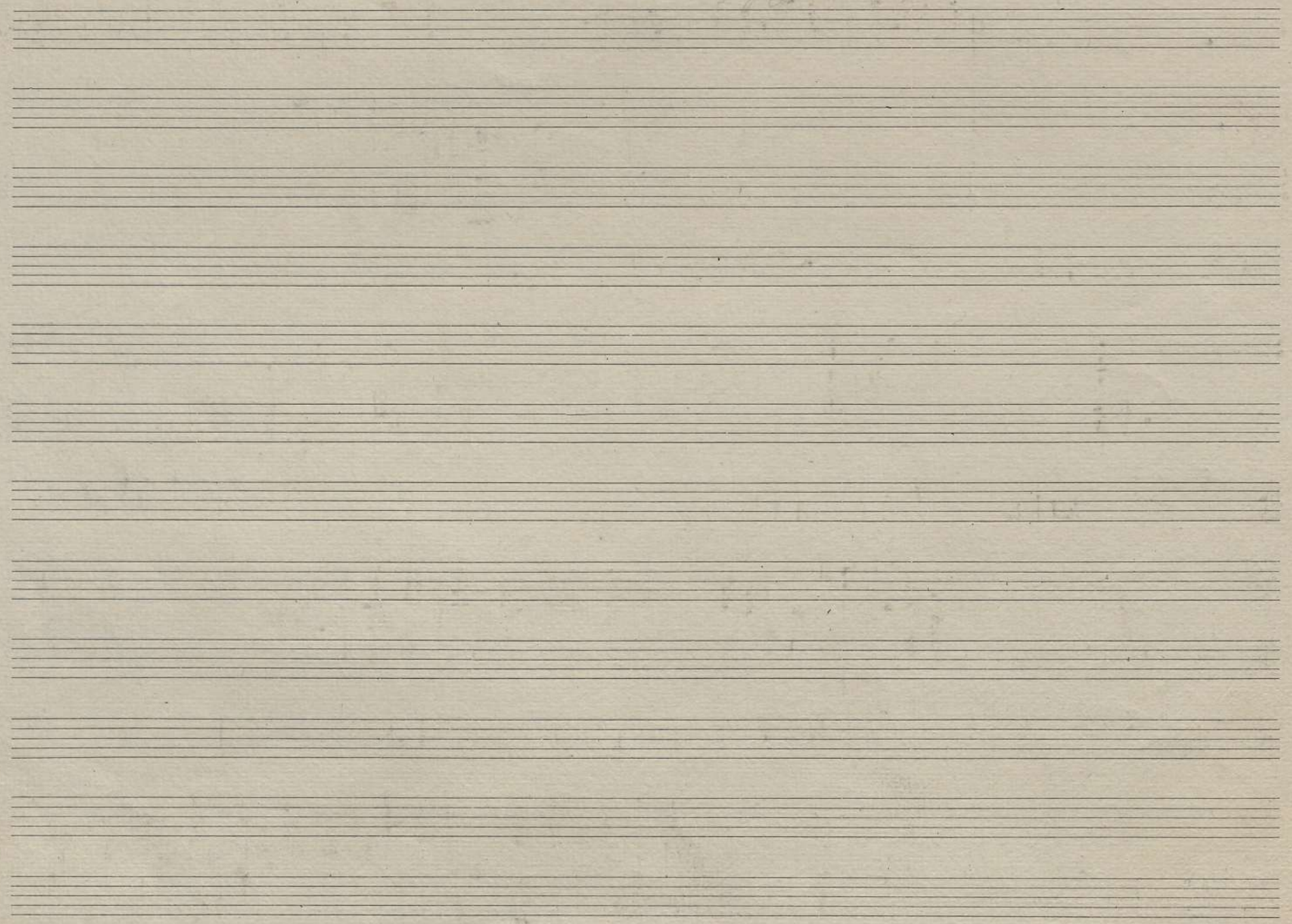

II

Lento

*Sonata in G major
Op. 10 No. 3*

III

Vivo

- System 2:** The vocal line continues with similar rhythmic patterns. The piano accompaniment includes some chords with accidentals.
- System 3:** The vocal line has a few rests followed by notes. The piano accompaniment shows a mix of chords and moving lines.
- System 4:** The vocal line has a long rest followed by a few notes. The piano accompaniment continues with chords and notes.
- System 5:** The vocal line has a long rest. The piano accompaniment features a series of chords and notes.
- System 6:** The vocal line has a long rest. The piano accompaniment continues with notes and chords.

The notation includes various musical symbols such as clefs, key signatures, notes, rests, and accidentals. The handwriting is clear and legible.

Scherzino

III

009907 -- Pap. Tip. Azevedo - Lulius, 18 - Porto

Sonatina Vivaldi

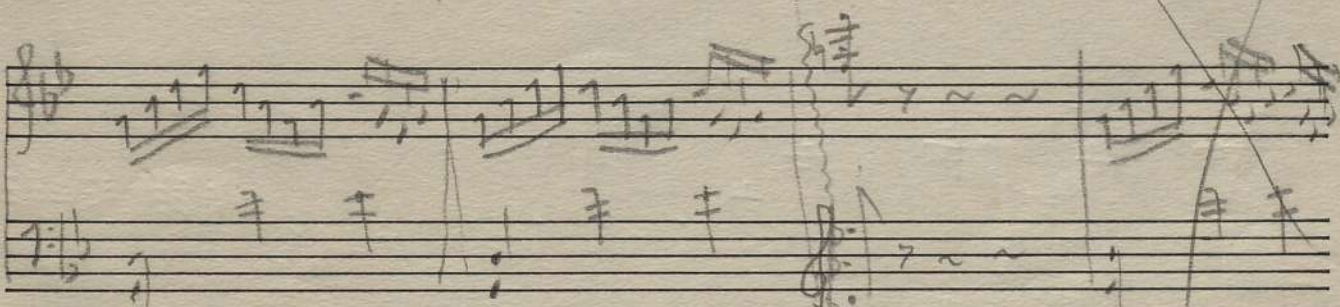
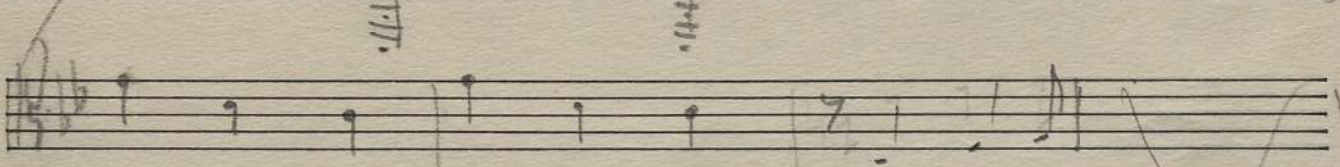
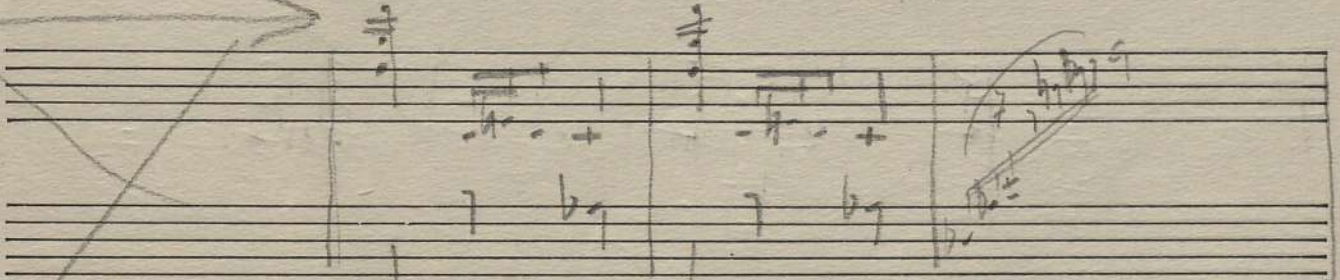
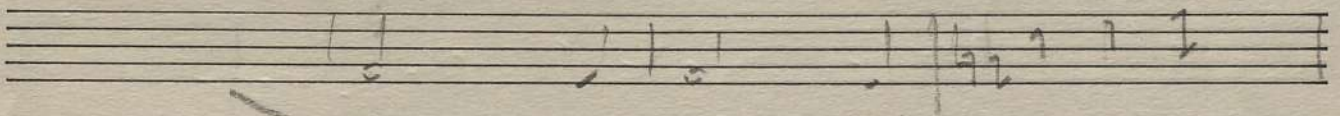
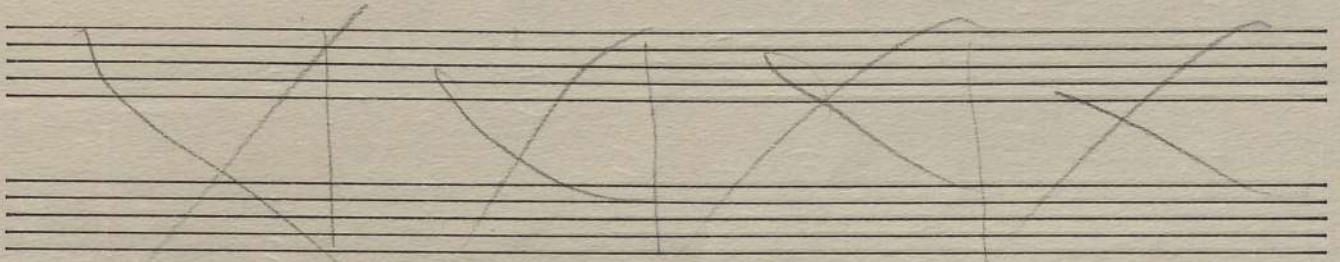
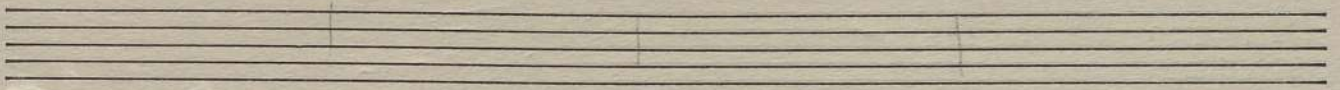
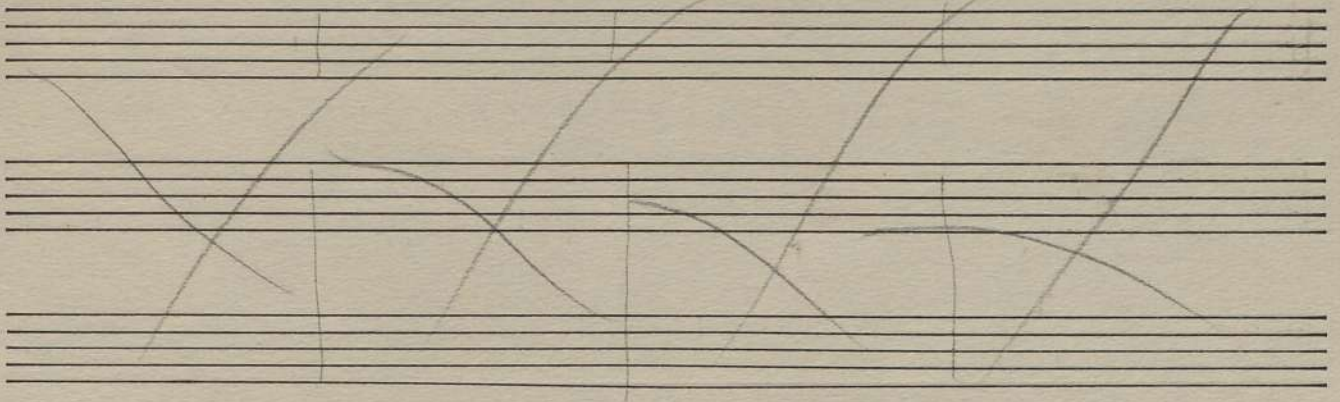

vltta p^o pate
28 let. 1950 huc & Costa

Sonatina (Violeta)
2. andamento

Llorens
9 oct. 1949

