

Quarta incompleta

1572 1

Quarta (Coda)

Allegro

Quarteto em Sol menor Op. 22

O
Quarta
Teto
a
exe-
cutar
e o

Quarta
em
La

16

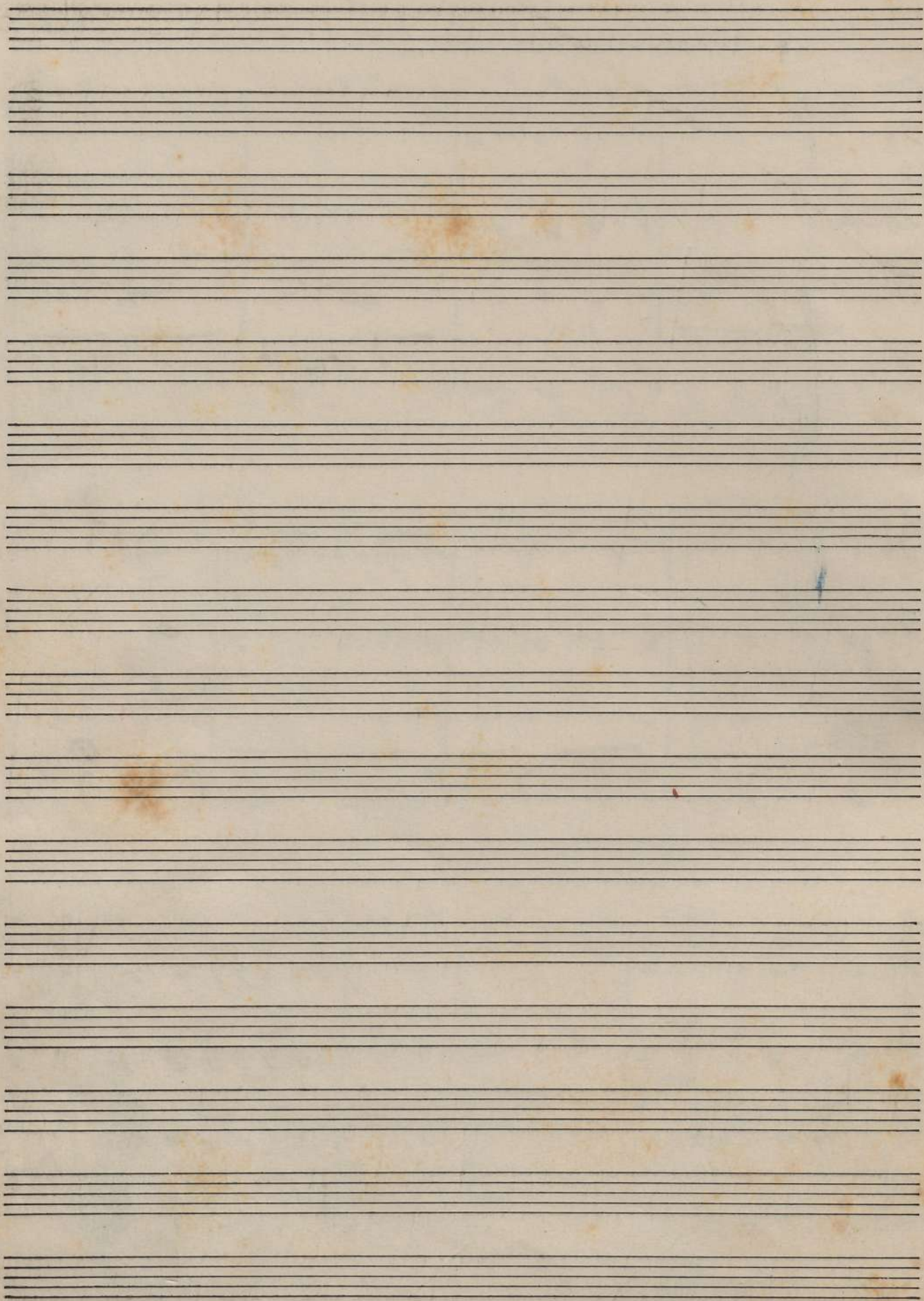

Scherzo

II

vivo

du Gebo Schung

A series of 12 empty musical staves, each consisting of five horizontal lines.

Adagio

Adagio

Blank musical manuscript paper with 12 systems of five-line staves.

2
26

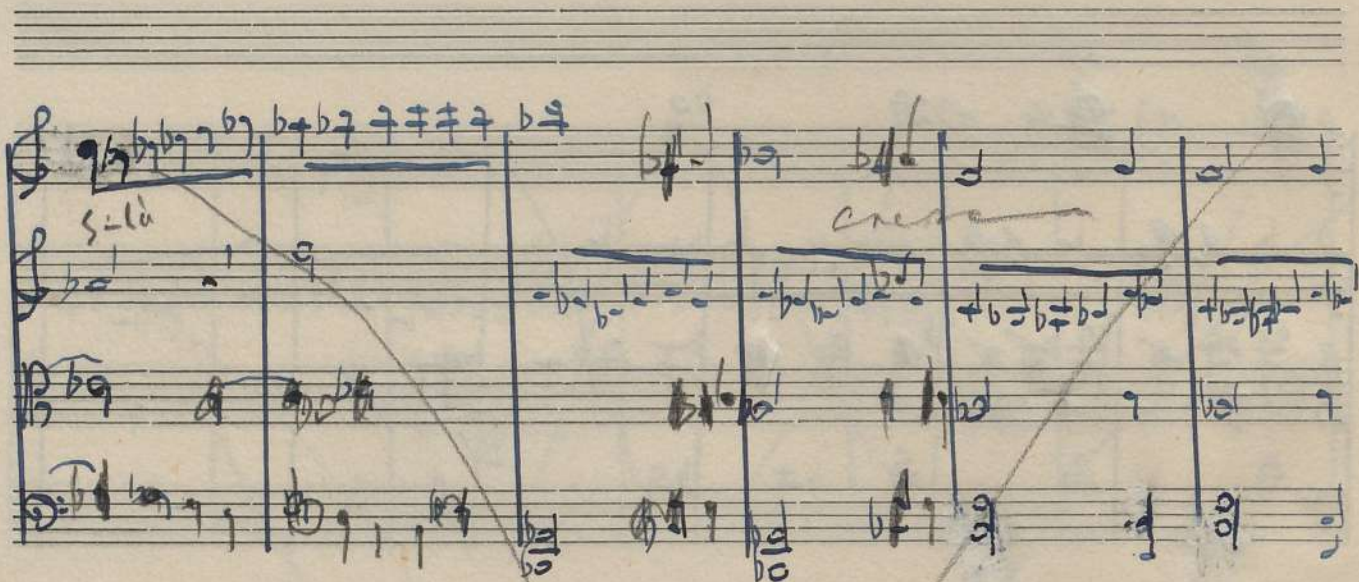

Adagio

IV

5
29

A series of ten empty musical staves at the bottom of the page.

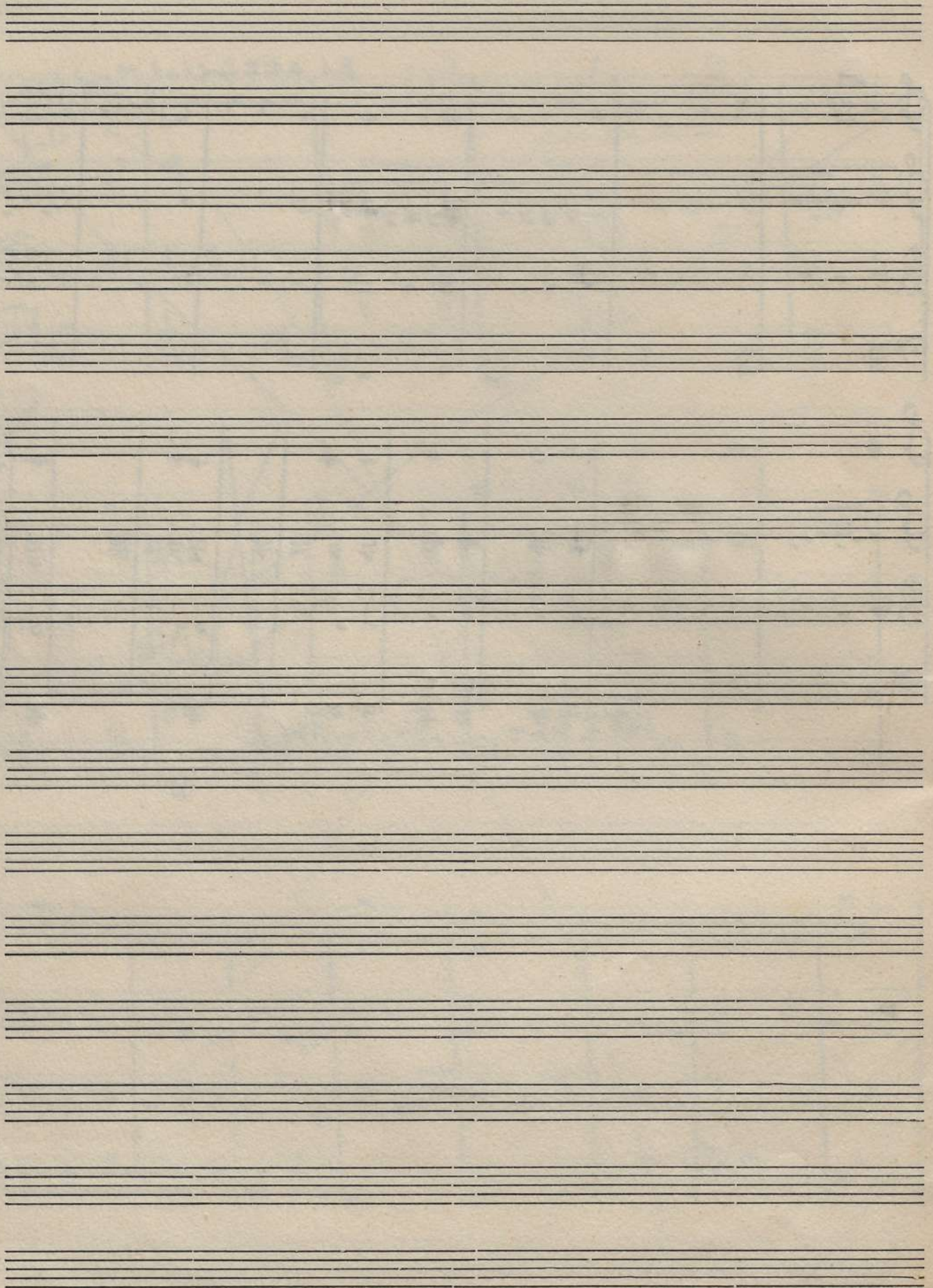

Final

IV

1
30

2
31

X

A section of handwritten musical notation that has been heavily scribbled over with dark ink. The notation is mostly illegible, but some rhythmic patterns and note stems are visible through the ink. The scribbles cover approximately two staves of music.

276

35

ritardando

Tempo I

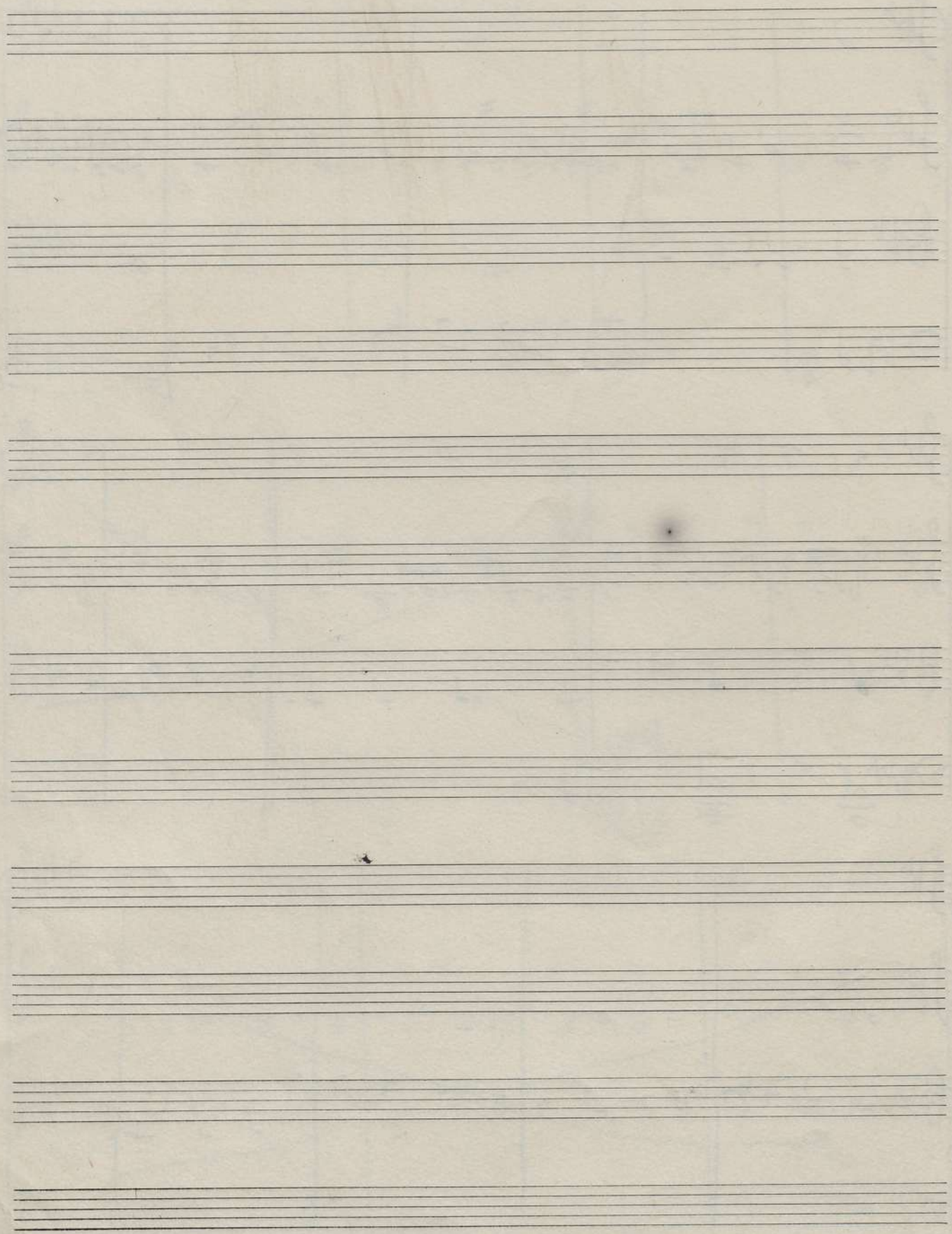

39

Page 10

Fin

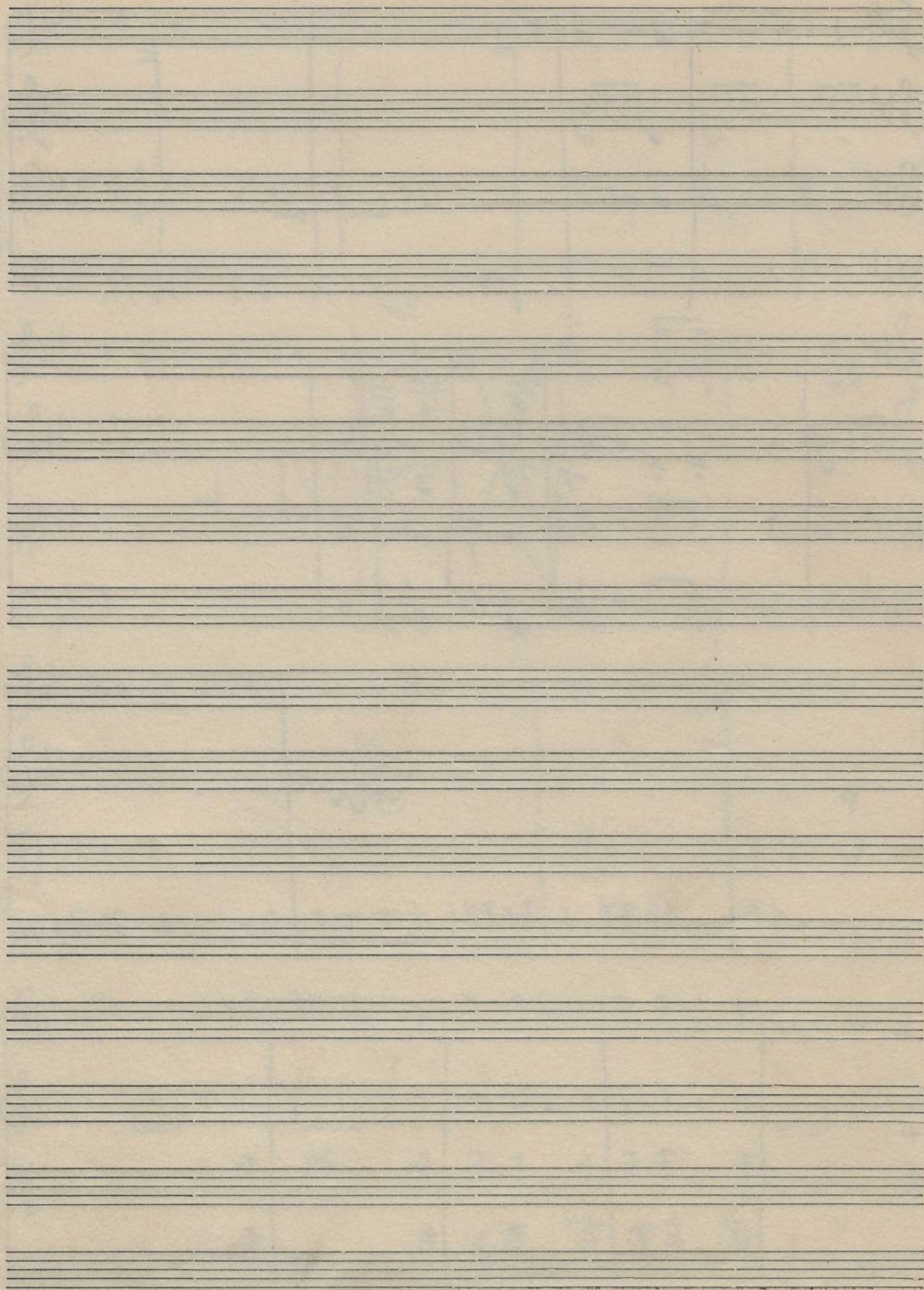

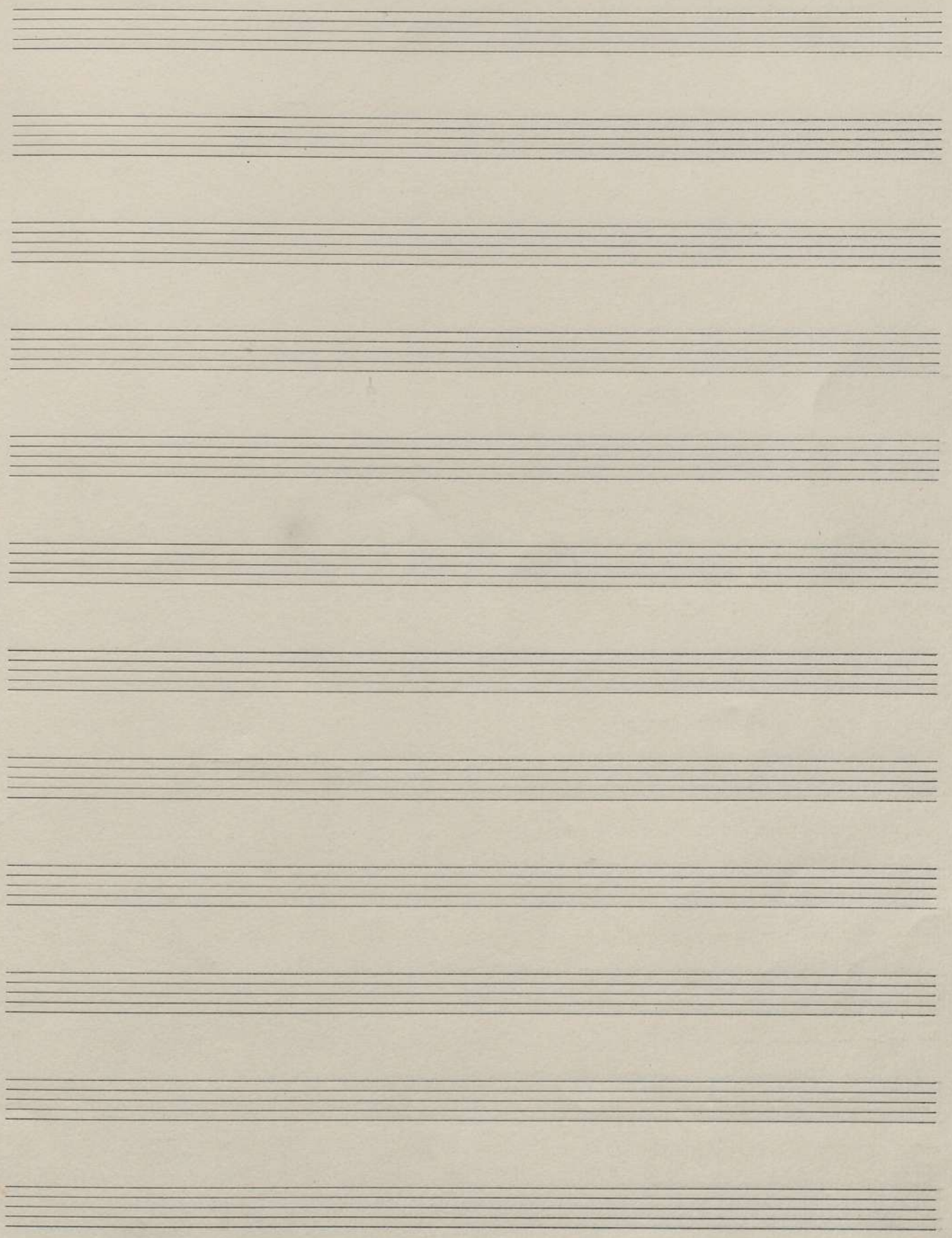

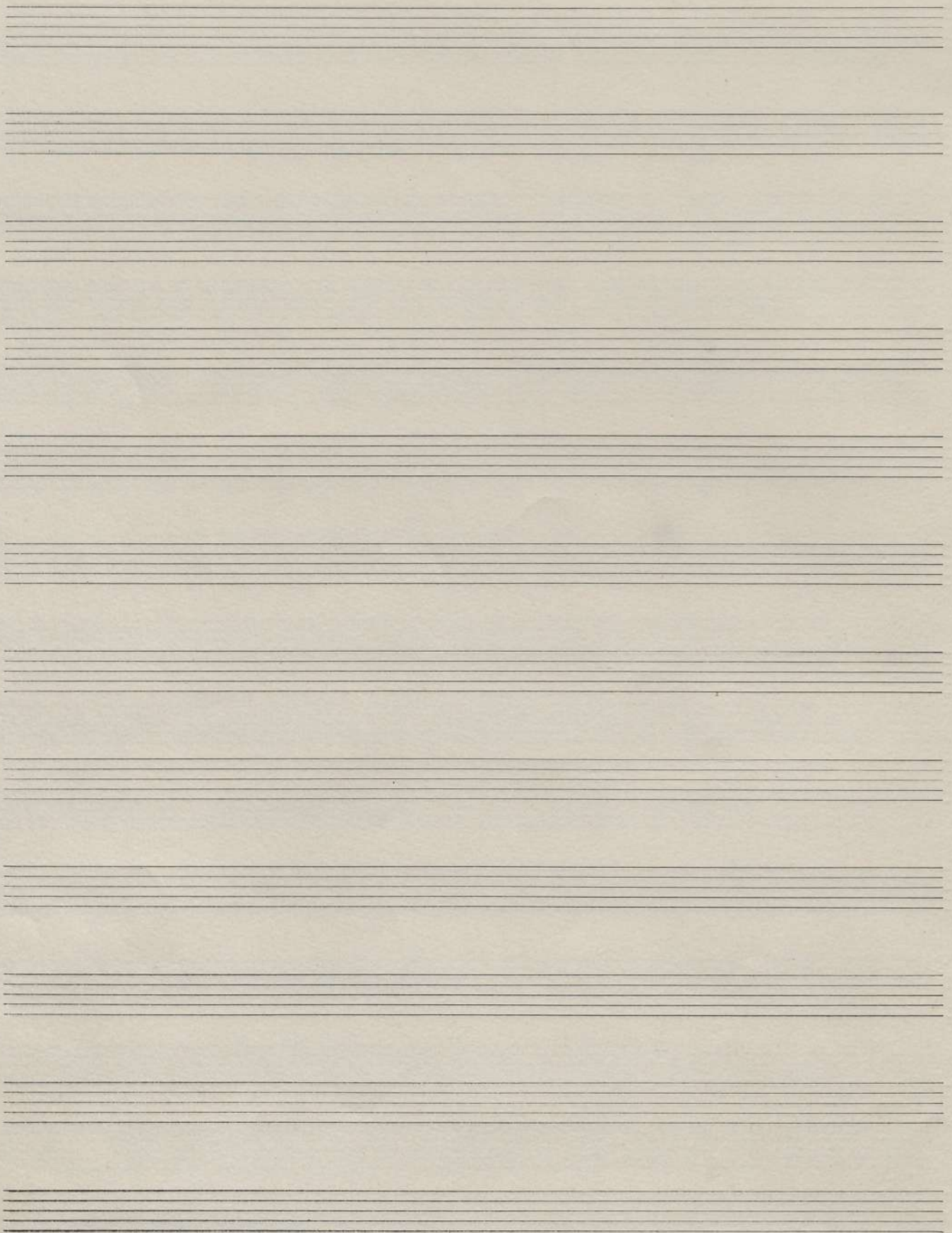

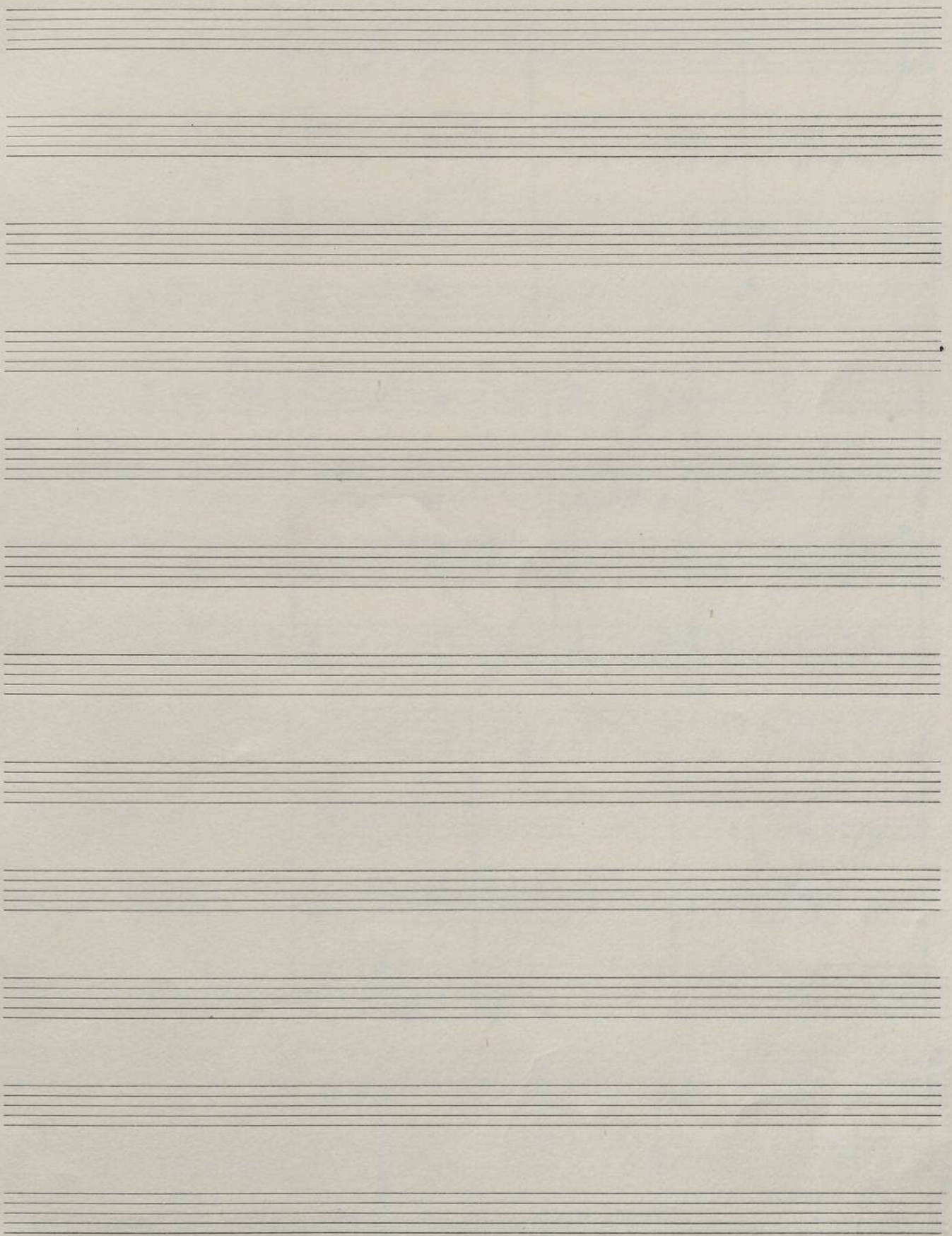

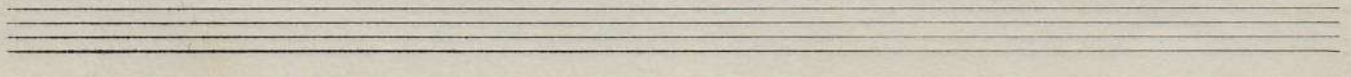
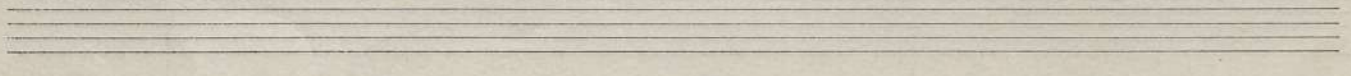
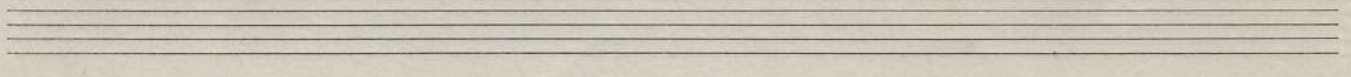
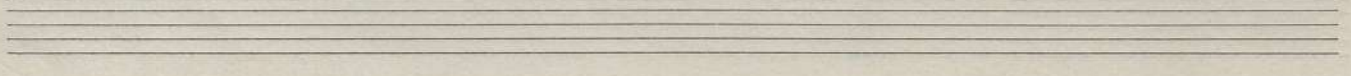
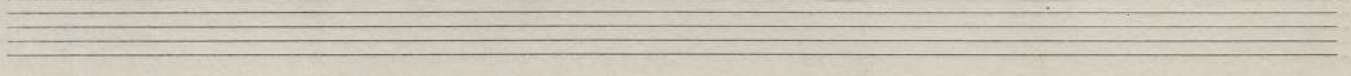
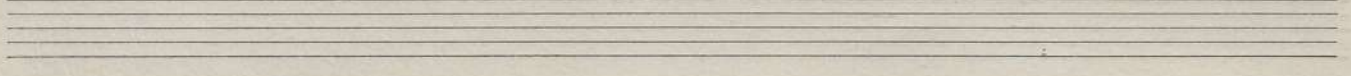
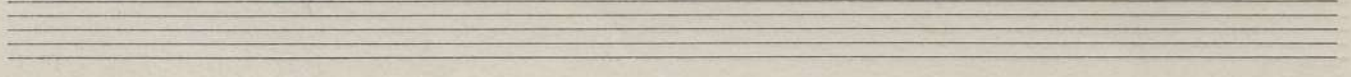
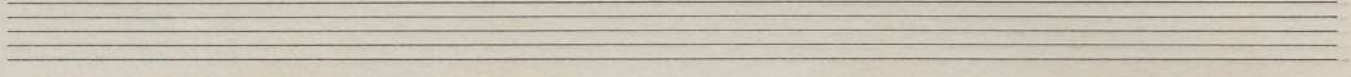
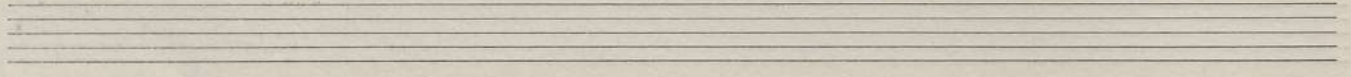
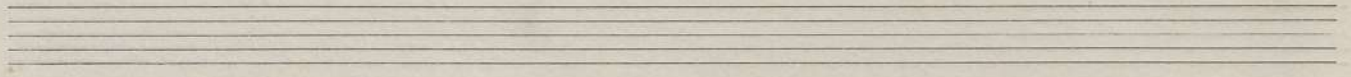
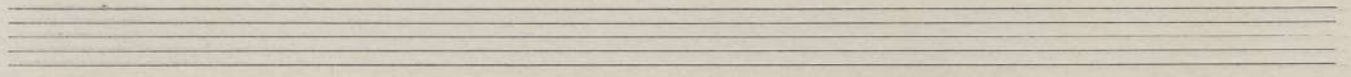
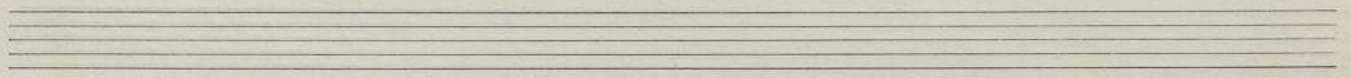

32

4
33
—

6
35

2
4/11

10

39

