

2º Violino

Luir Costa

Quarteto em Sol menor

Op. 22

CASTANHEIRA & C.ª, SUC.ª — 17J, Rua do Almeida, 174 — Telefone, 24616 — PORTO

Luiz Costa
Quarteto em sol menor

2.º Violino

Op. 22

I

Allegro

CASTANHEIRA & C.ª, SUC.ª or - 170, Rua do Almada, 174 - Telefone, 24616 - PORTO

: Scherzo :

: II :

Vivo

CASTANHEIRA & C.ª, SUC.ª — 170, Rua do Almada, 174 — Telefone, 24616 — PORTO

III

Adagio

Ekinal

CASTANHEIRA & C.ª, SUC.ª or — 170, Rua do Almada, 174 — Telefone, 24616 — PORTO

ADAGIO

2^o Violino

BIBLIOTECA MUSICAL - PORTO

VR.

Final

2º Violino

BIBLIOTECA MUSICAL - PORTO

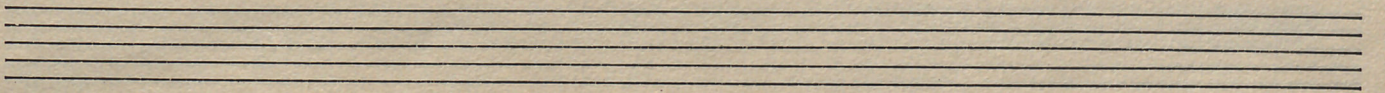
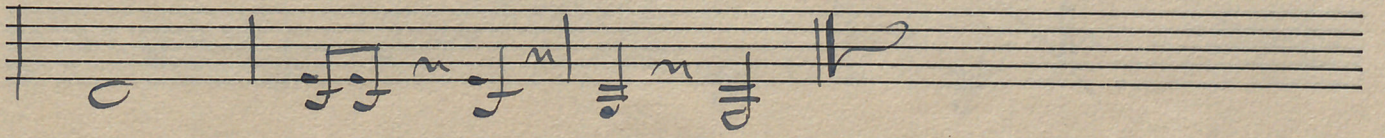
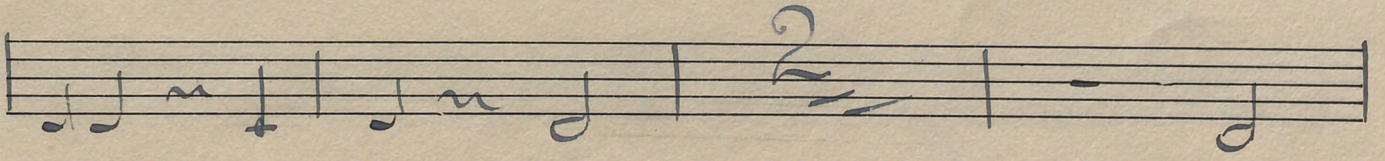
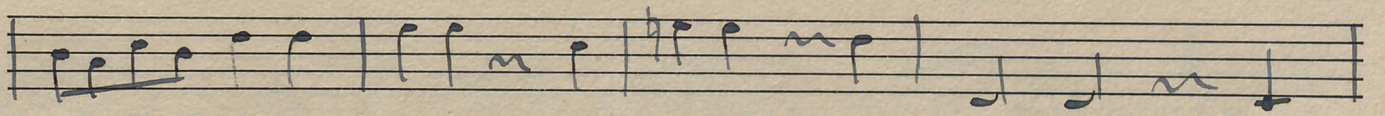
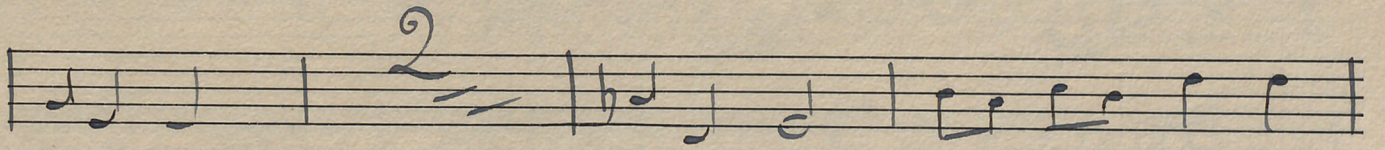
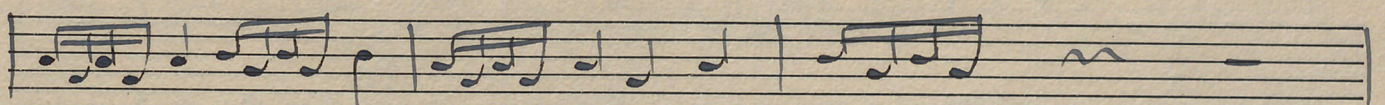
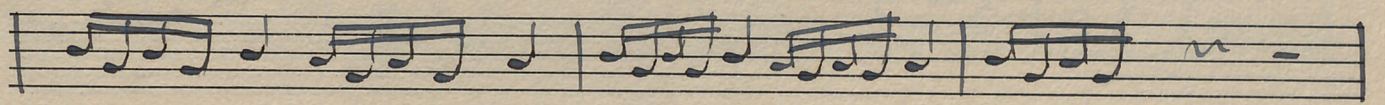
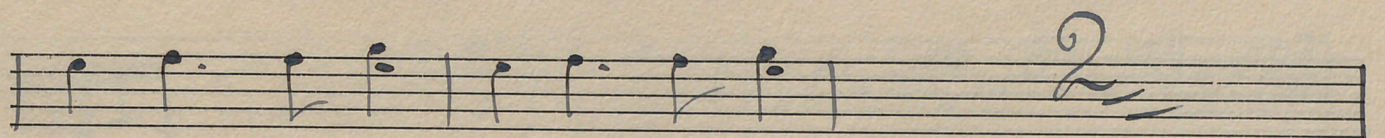
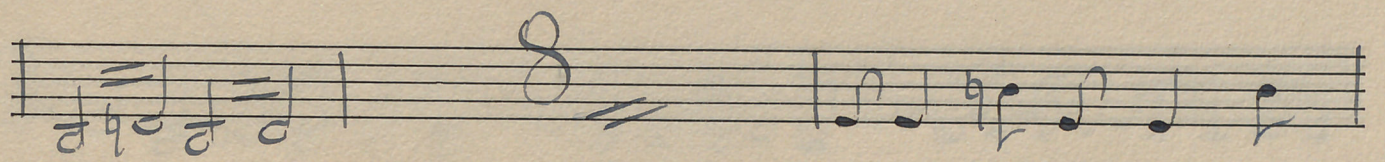
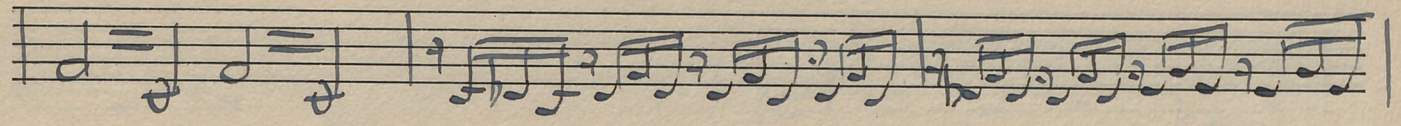
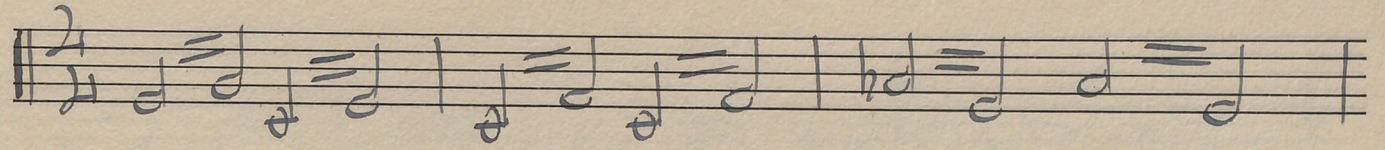
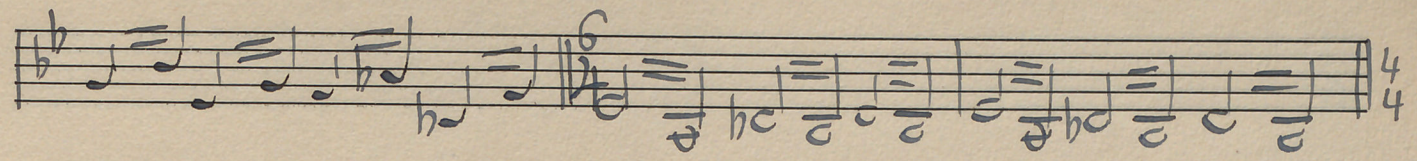

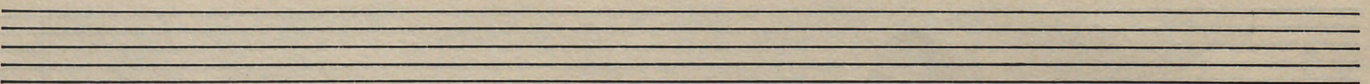
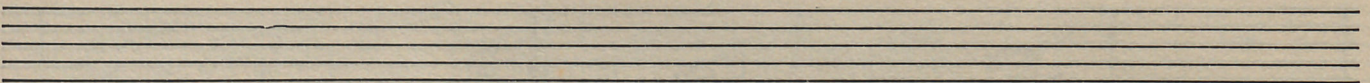
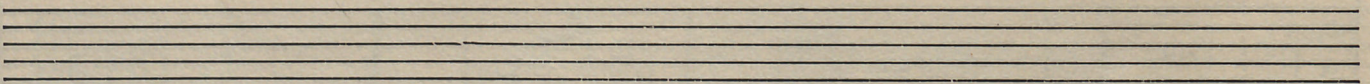
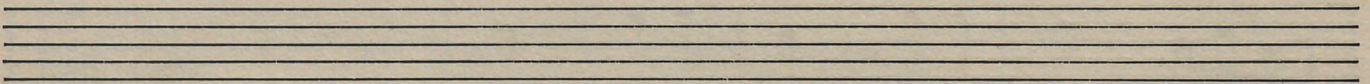
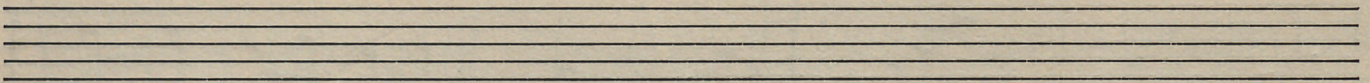
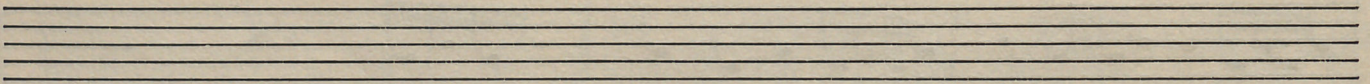
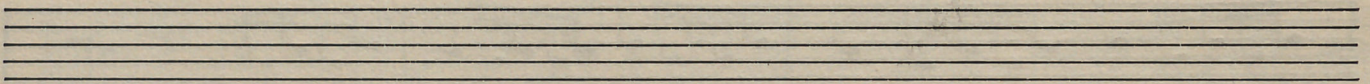
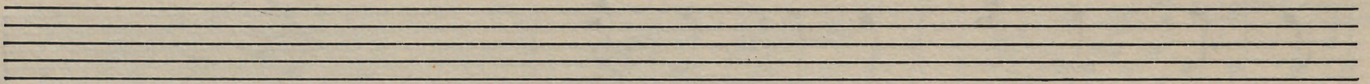
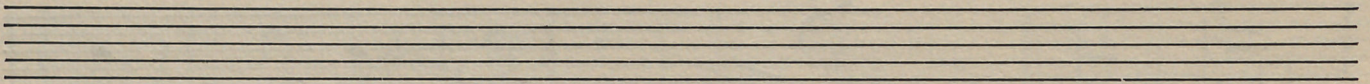
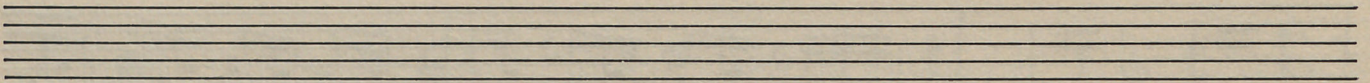
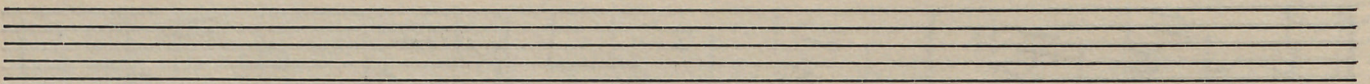
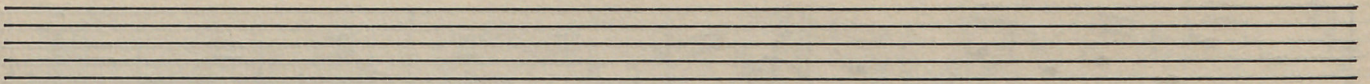

CASTANHEIRA & C.^a, SUC.^o - 170, Rua do Almeida, 174 - Telefone, 24616 - PORTO

Blank musical manuscript paper with 12 staves.

COPYRIGHT © 1911 BY G. SCHUBERT & CO. NEW YORK

