

Violeta

Luiz Costa

Quarteto em Sol menor

Op. 22

CASTANHEIRA & C.ª, SUC.ª — 173, Rua do Almada, 174 — Telefone, 24616 — PORTO

1

- Luiz Costa -

Violeta

- Quarteto em Sol menor -

Op. 22

I

Allegro

CASTANHEIRA & C.^a, SUC.^{or} - 170, Rua do Almada, 174 - Telefone, 24616 - PORTO

VR.

CASTANHEIRA & C.^a, SUC.^{or} — 170, Rua do Almada, 174 — Telefone, 24616 — PORTO

Scherzo

II

Vivo || $\text{B}:\flat\flat$ $\frac{3}{4}$

6

5

Fin

Op. 12. Scherzo

III

Adagio 13: 3

cres. cen do

f

: IV :

Final

Francisco Guimarães, F.º & C.ª—Rua do Almada, 130—PORTO

V.R.

LIBRARY OF THE UNIVERSITY OF TORONTO

ADAGIO

Violeta

3

BIBLIOTECA MUSICAL - PORTO

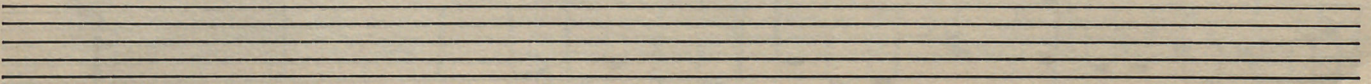
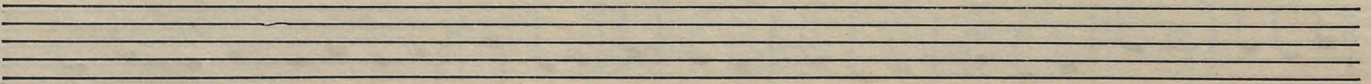
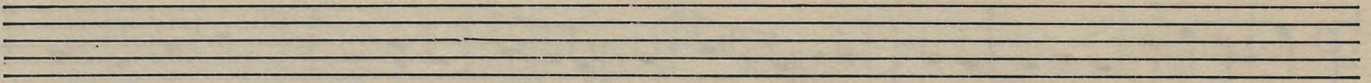
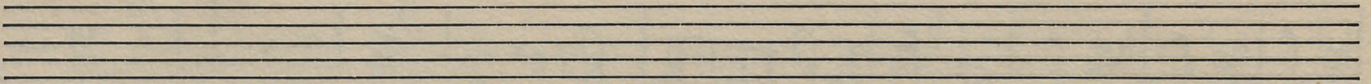
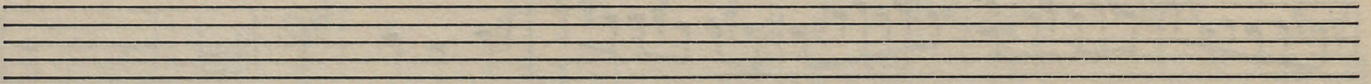
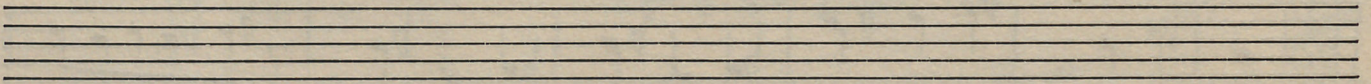
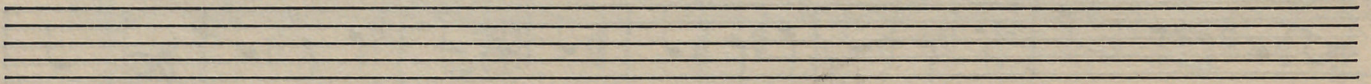
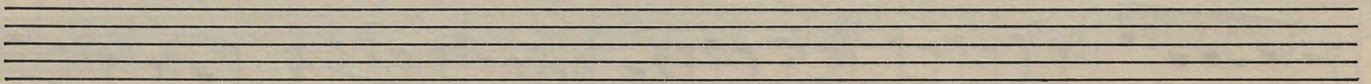
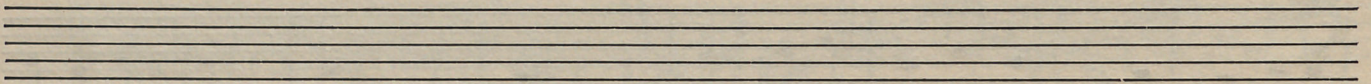
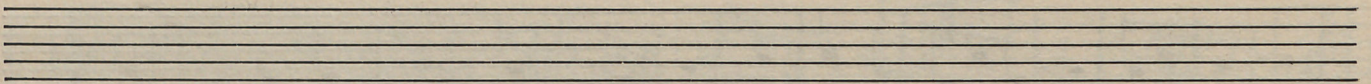
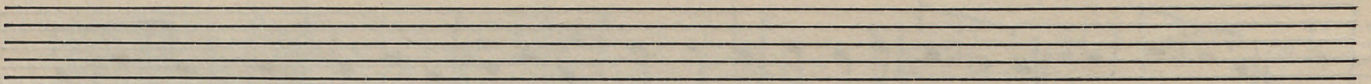
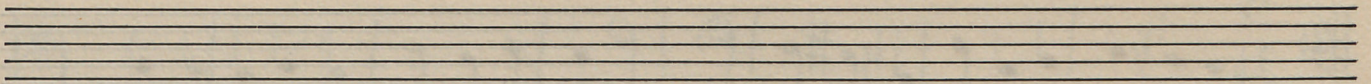

Final

Violeta

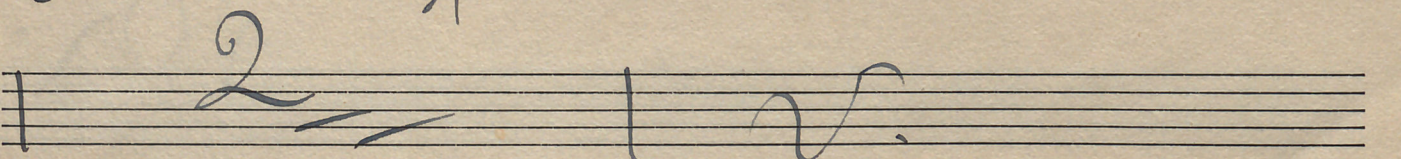
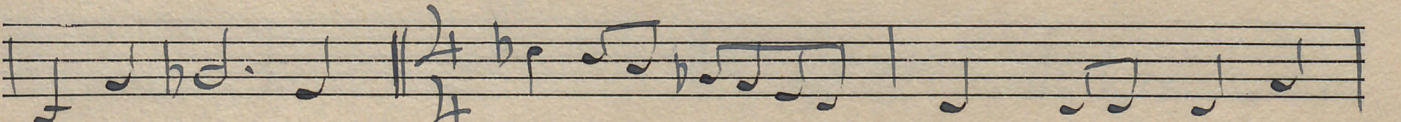
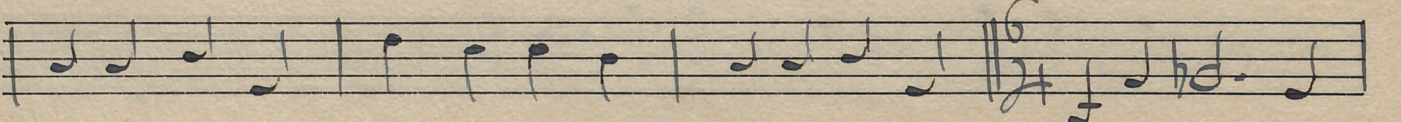
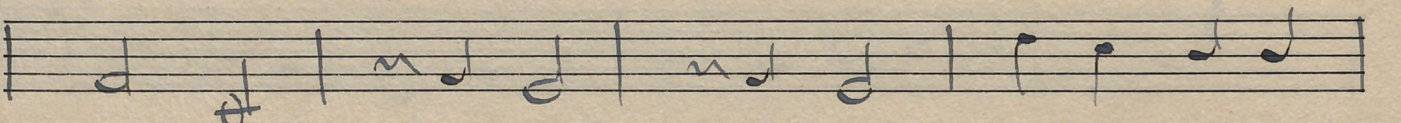
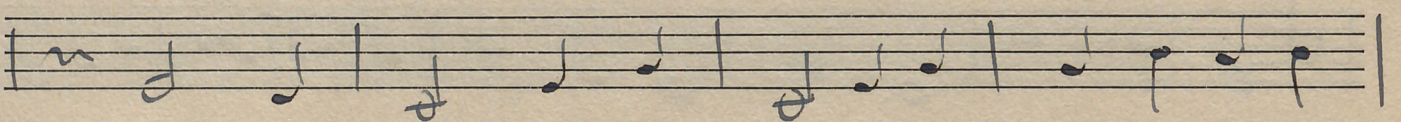
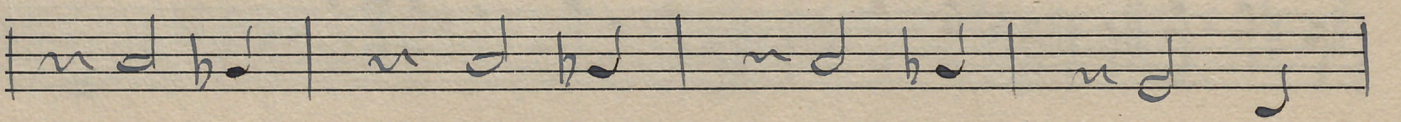
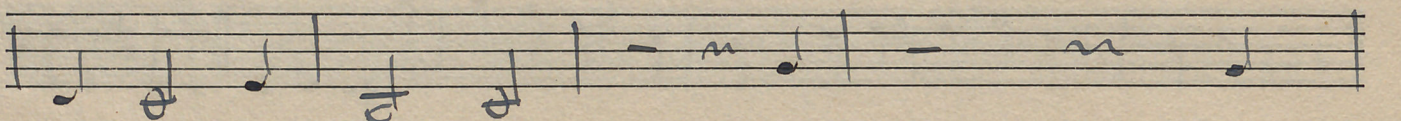
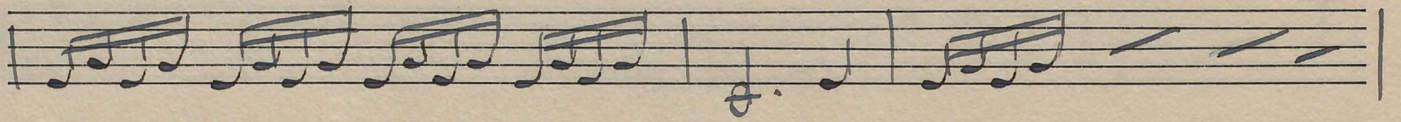
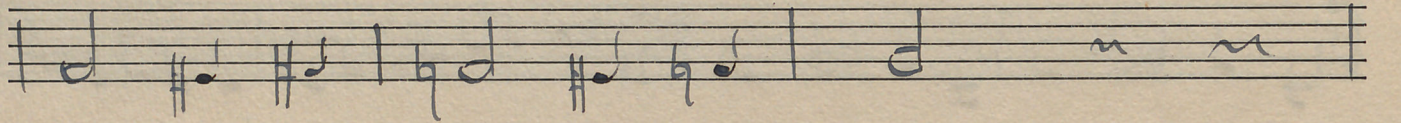
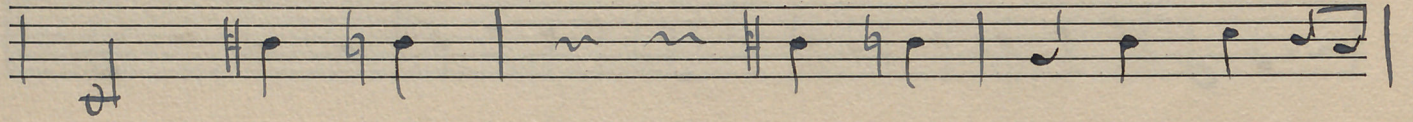
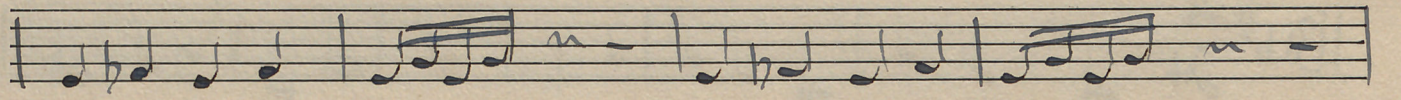
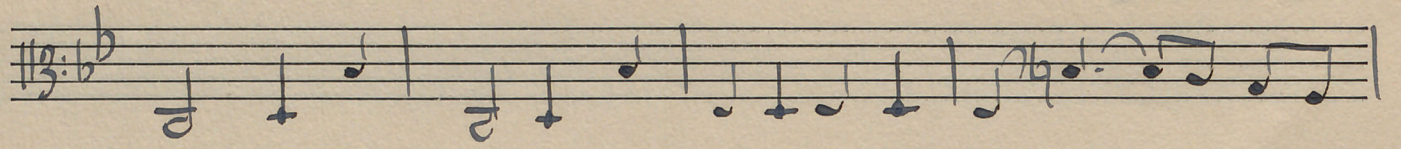

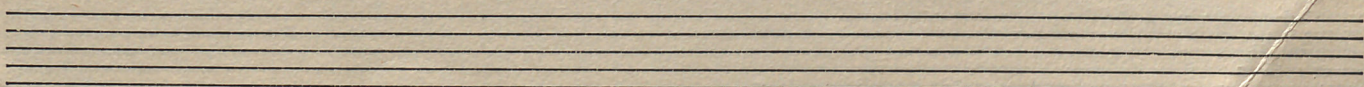
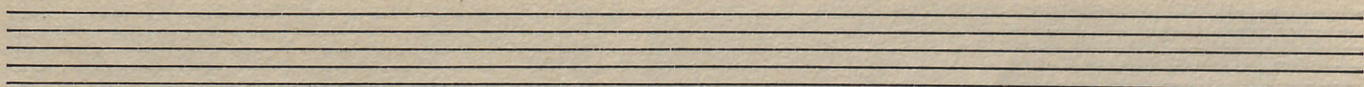
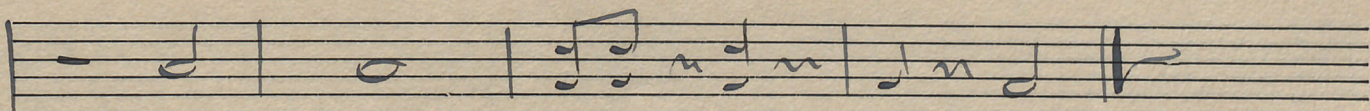
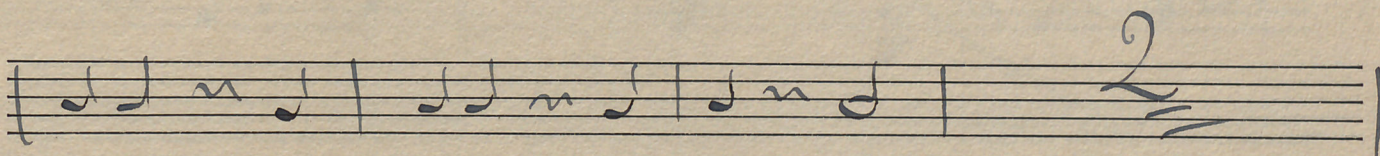
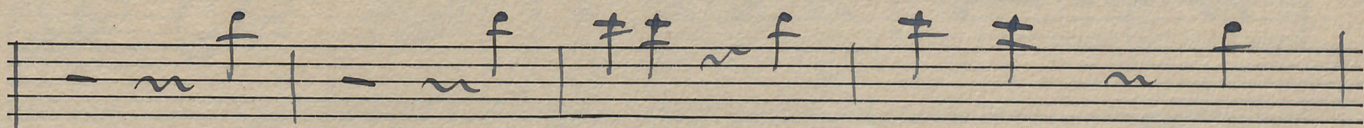
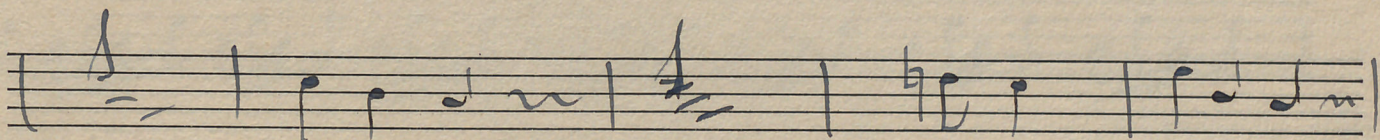
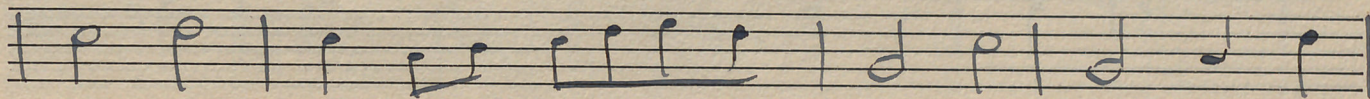
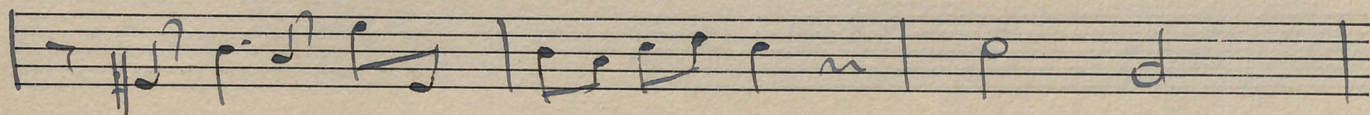
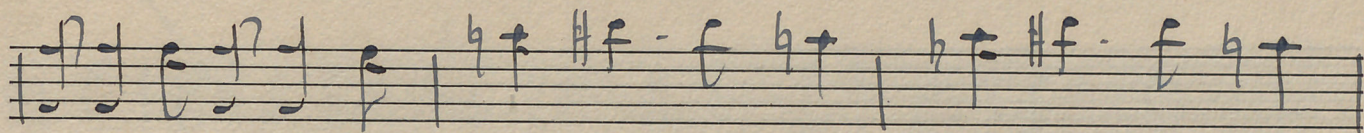
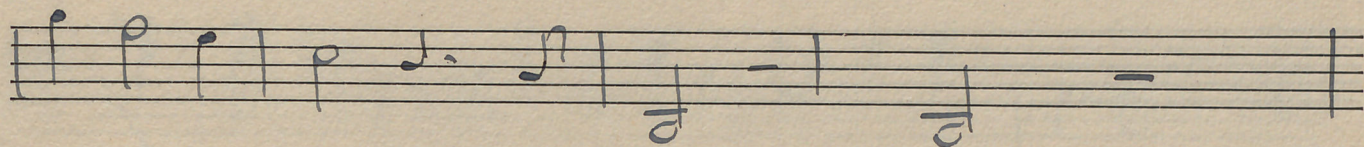
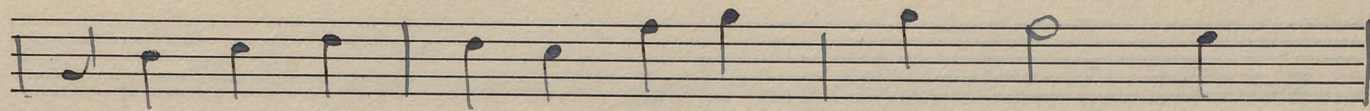
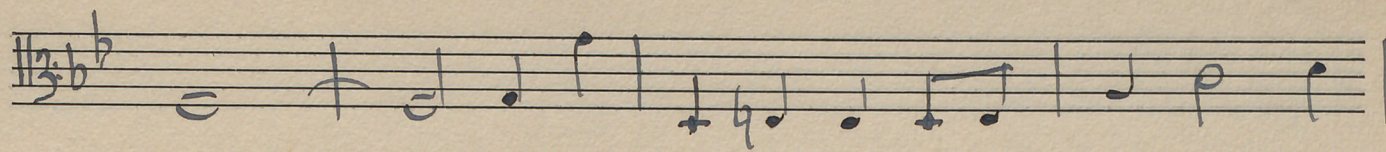

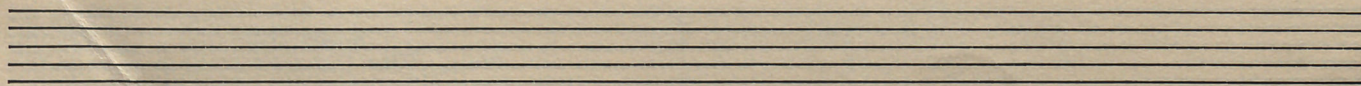
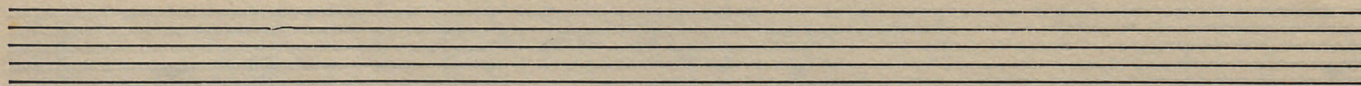
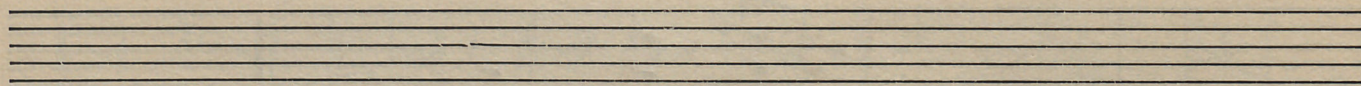
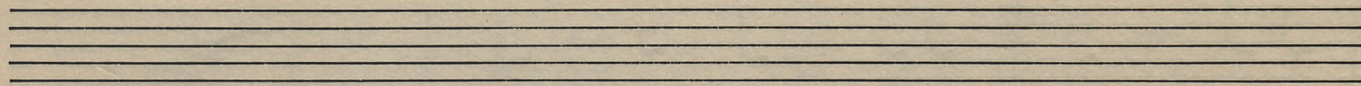
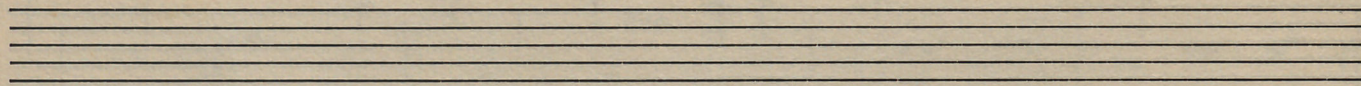
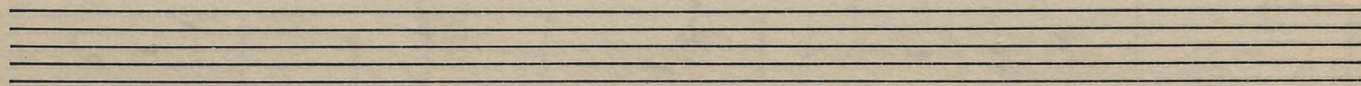
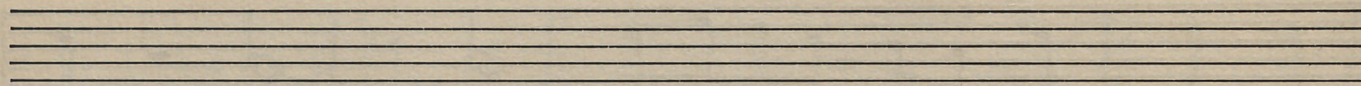
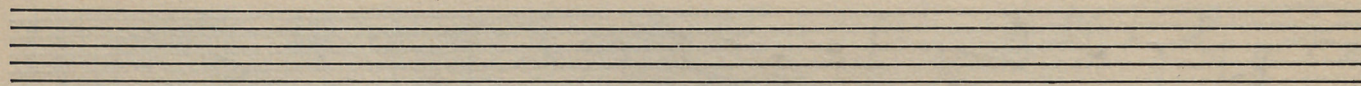
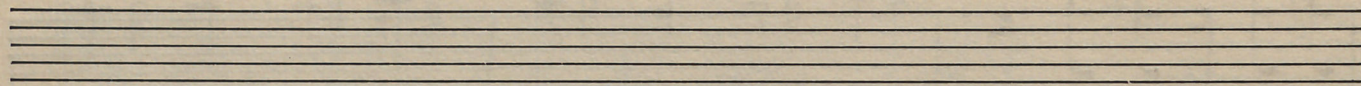
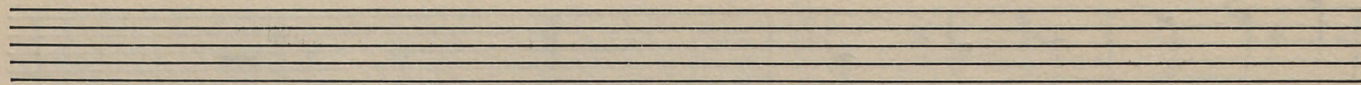
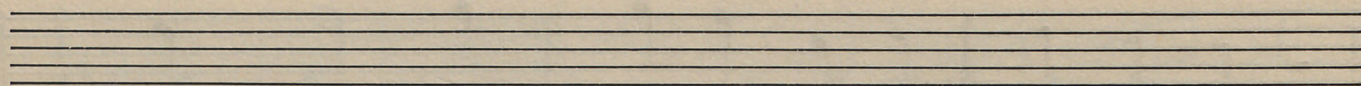
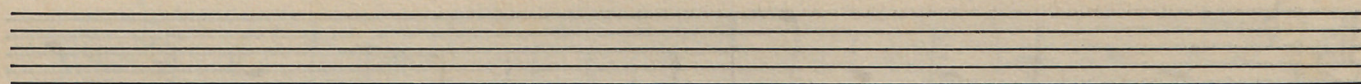

CASTANHEIRA & C.^a, SUC.^{or} - 177, Rua do Almada, 174 - Telefone, 24616 - PORTO

