

Violoncello

Luiz Costa

Quarteto em Sol menor.

Op. 22.

CASTANHEIRA & C.<sup>a</sup>, SUC.<sup>or</sup> — 170, Rua do Almada, 174 — Telefone, 24616 — PORTO

Luiz Costa  
Quarteto em Sol menor

Violoncelo

*Allegro*  $\text{♩} = 24$   $\text{♩} = 24$   $\text{♩} = 24$

CASTANHEIRA & C.<sup>a</sup>, SUC.<sup>or</sup> — 170, Rua do Almada, 174 — Telefone, 24616 — PORTO

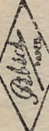

V.R.

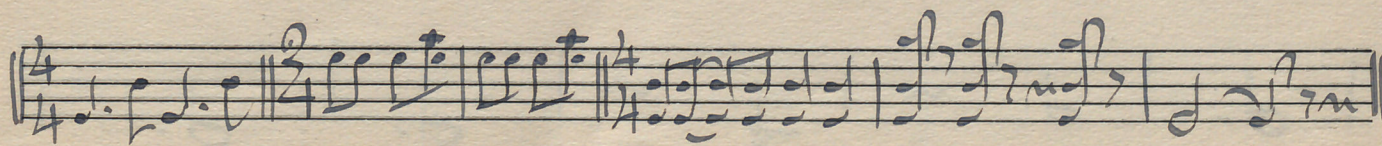
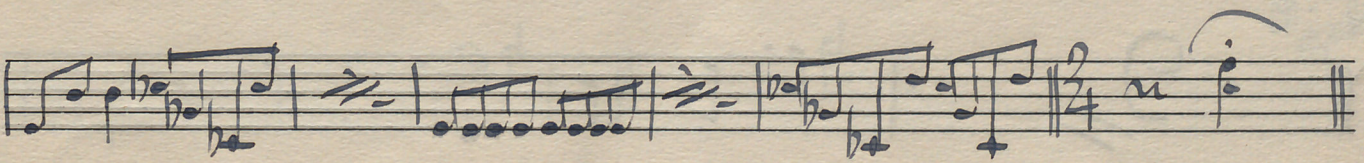
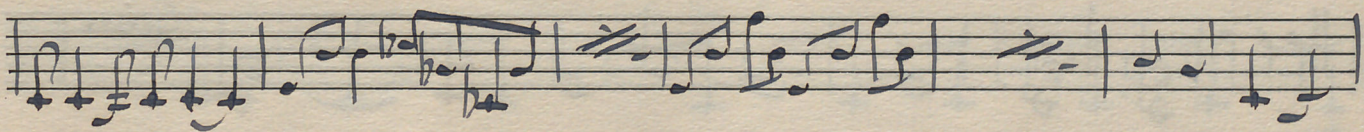
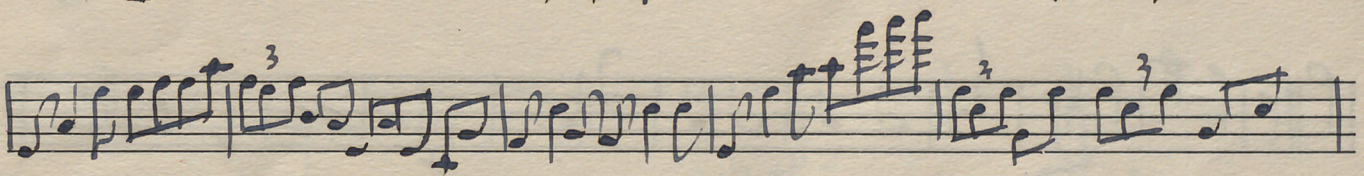
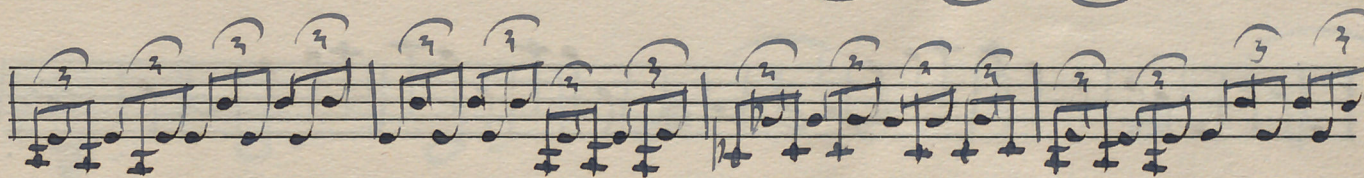
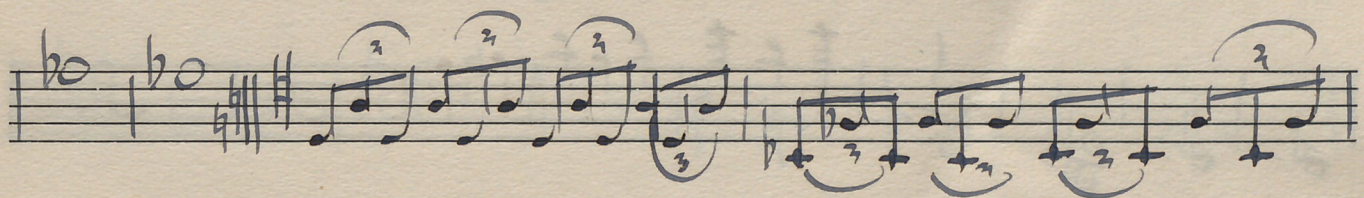
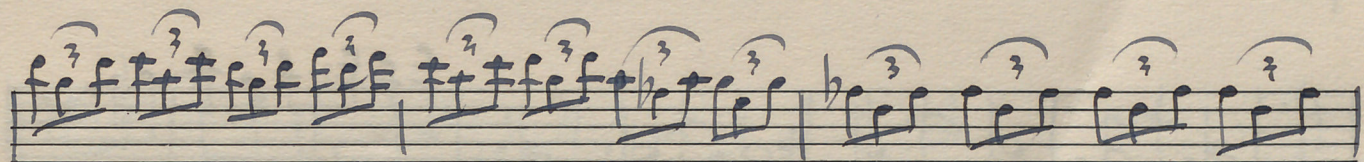
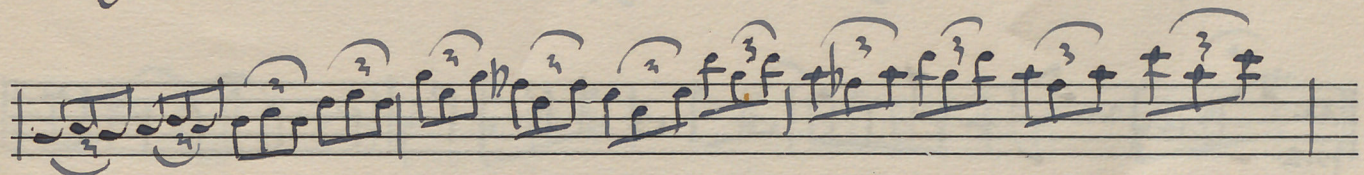
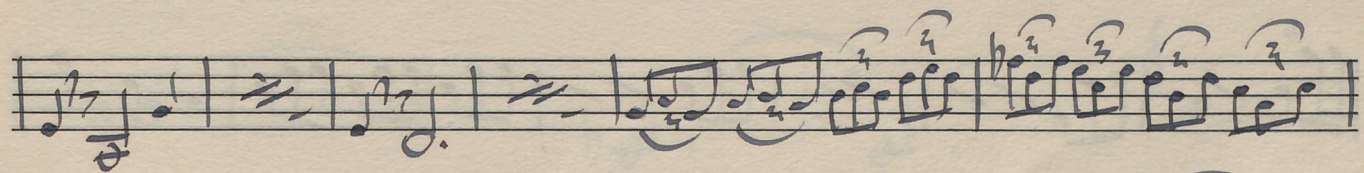
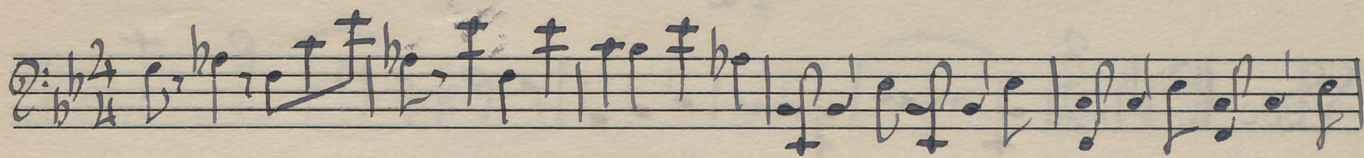

CASTANHEIRA & C.ª, SUC.ª — 170, Rua do Almada, 174 — Telefone, 24616 — PORTO

# Scherzo II

Vivo 3/4

*pizz*

*fff*

*f*

*Finis*

CASTANHEIRA & C.ª, SUC.ª — 170, Rua do Almada, 174 — Telefone, 24616 — PORTO

Empty musical staff 9.

Empty musical staff 10.

D. S. Scherzo

III

Adagio  $\frac{3}{4}$

IV

Final

2/4  
b

CASTANHEIRA & C.ª, SUC.ª or — 170, Rua do Almada, 174 — Telefone, 24616 — PORTO

CASTANHEIRA & C.<sup>a</sup>, SUC.<sup>or</sup> — 170, Rua do Almada, 174 — Telefone, 24516 — PORTO

