

LUIS COSTA

SONATINA PARA FLAUTA E PIANO

Op. 23

Fl.

Pic.

Ob. 1.2.

Cl. 1.2.

Fag.

Corni.
2. 1.
4. 3.

Trombe
1.
2.

Tromboni
basso
2. 1.

Tymp.

V. 1.

V. 2.

Viola.

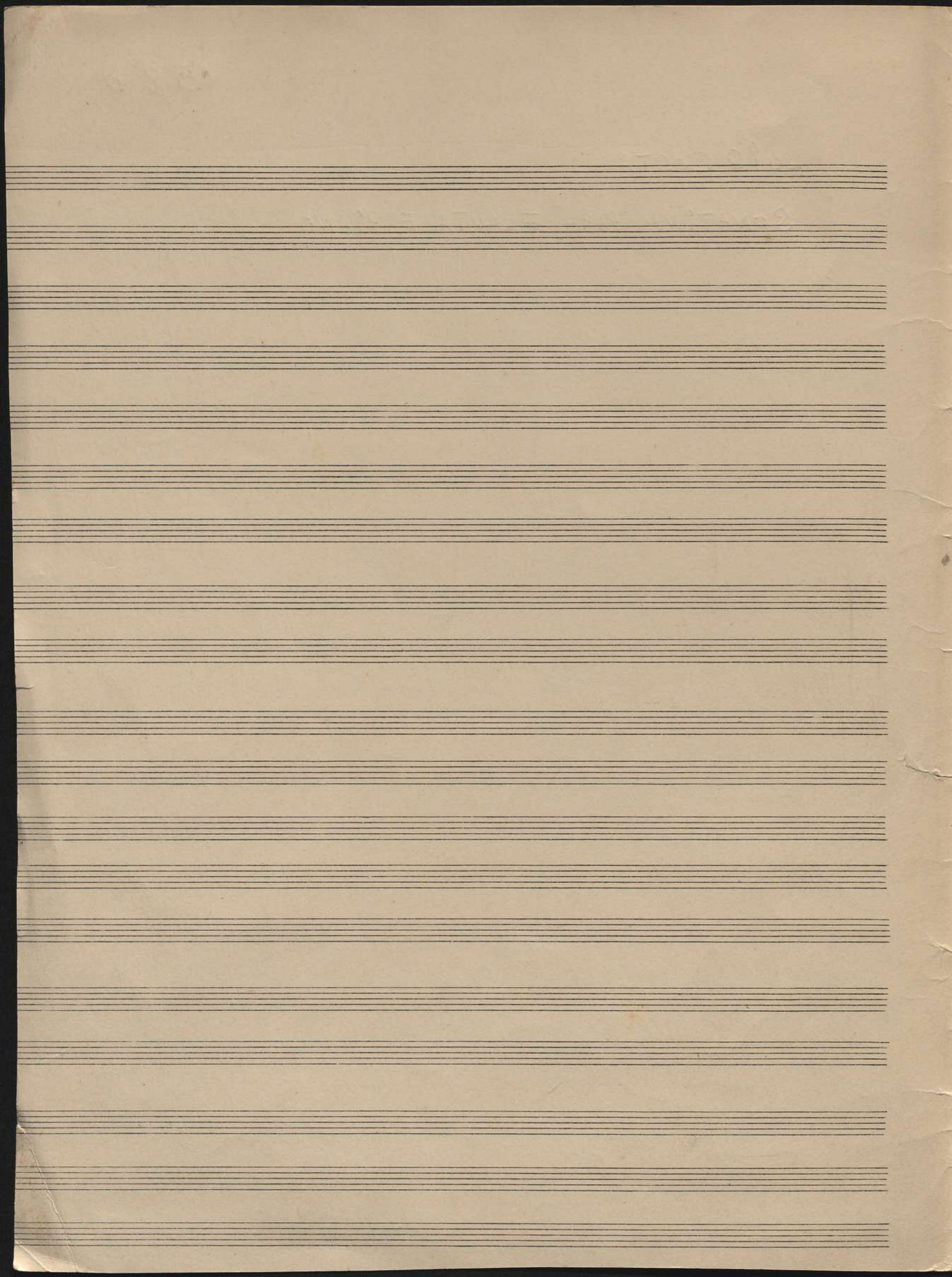

Luis Cortés

Sonatina

para Flauta e Piano
Op.

Luis Costa

Sonatina

per Flauta e Piano
Op.

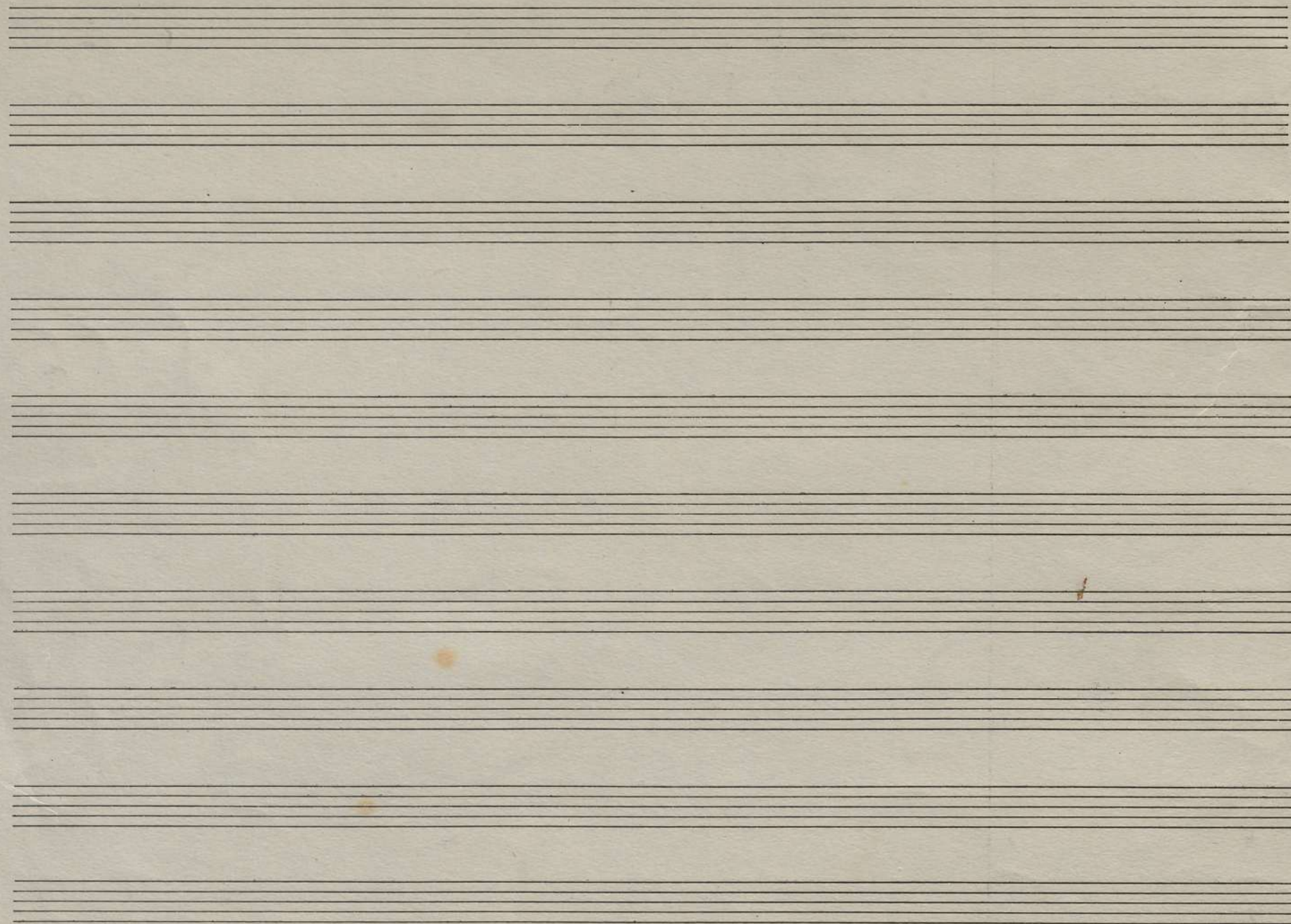

Sonatina para Flauta e piano

Luiz Costa

Allegro moderato

I

Flauta

Piano

The handwriting is in dark ink, and the paper shows signs of age, including some staining and discoloration.

Five empty musical staves for notation.

II

Scherzino

- Staff 2:** Continues the melodic line with notes and rests. There are some markings that look like "tr" (trills) and "tr" (trills) above notes.
- Staff 3:** Shows a change in rhythm with notes and rests. There are some markings that look like "tr" (trills) and "tr" (trills) above notes.
- Staff 5:** Continues the melodic line with notes and rests. There are some markings that look like "tr" (trills) and "tr" (trills) above notes.
- Staff 6:** Shows a change in rhythm with notes and rests. There are some markings that look like "tr" (trills) and "tr" (trills) above notes.

The overall style is that of a handwritten musical score, possibly for a piece of music in a minor key, given the key signature of two flats. The notation is dense and includes many accidentals and complex rhythmic patterns.

Pat

III

Vivo

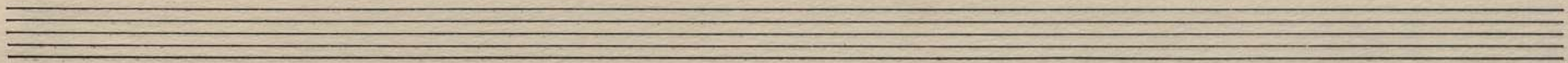

Jusko, 1952

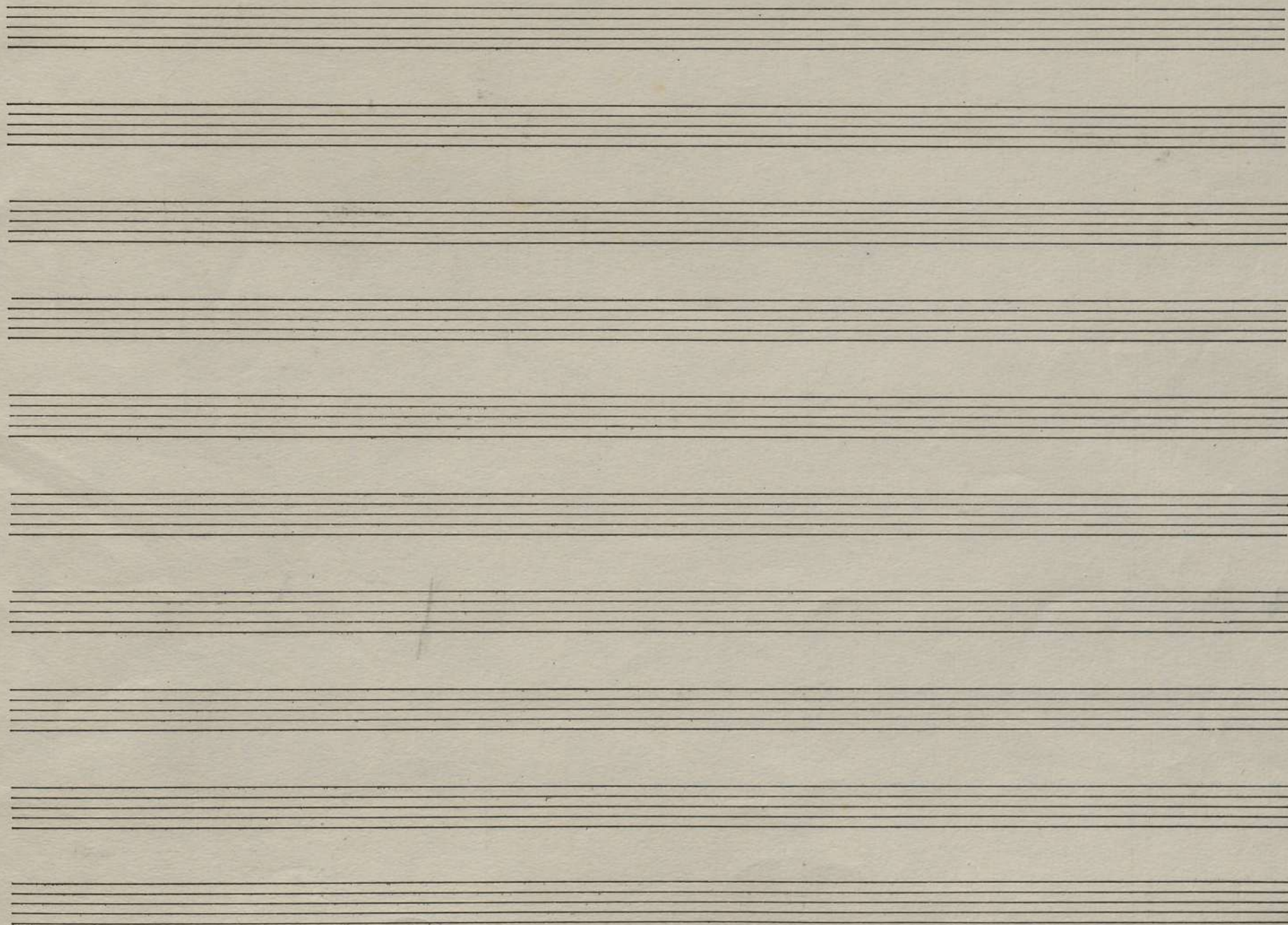

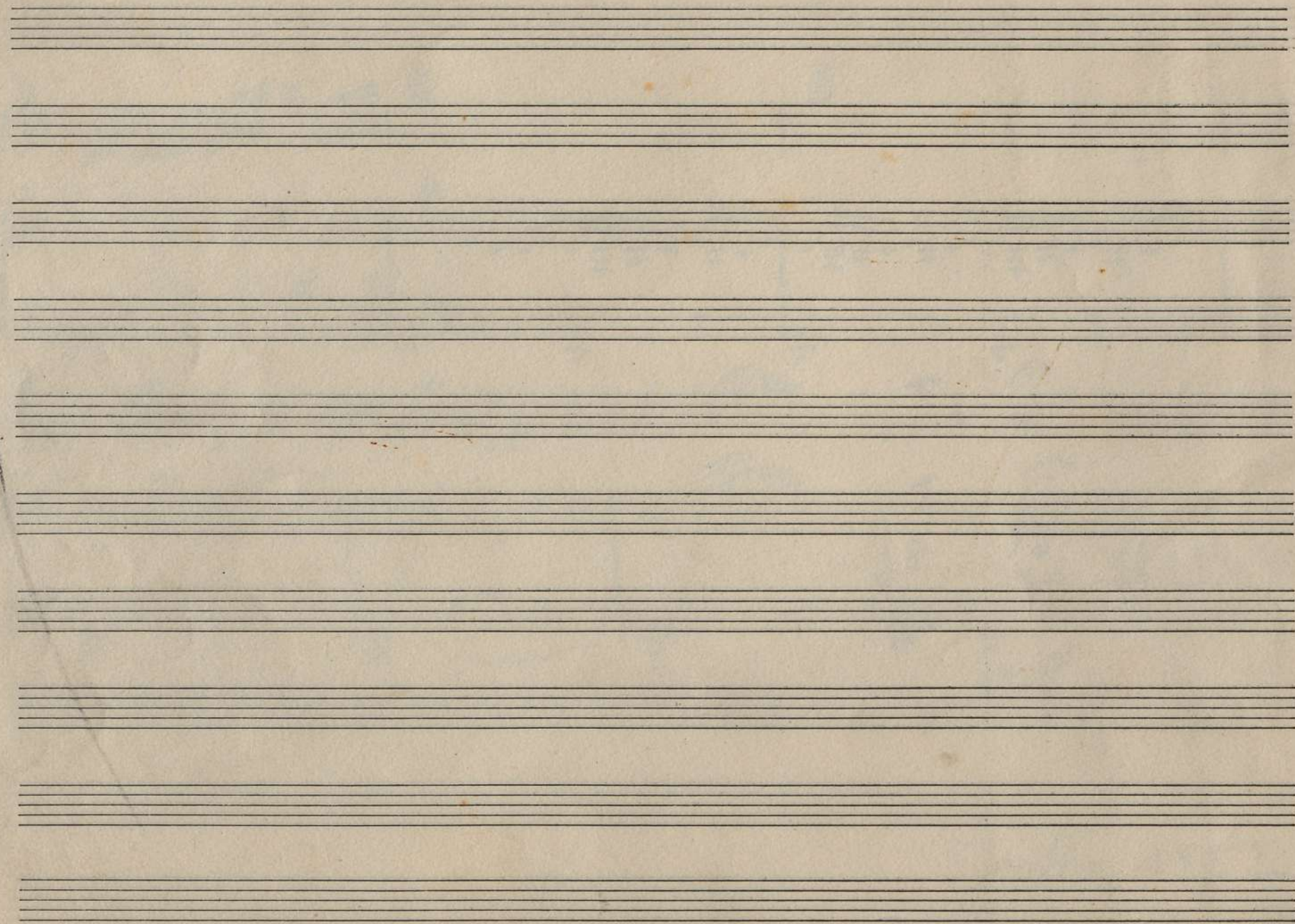

Fl.

Pic.

Ob.1.2

Cl.1.2

Fag.

Corni.
2. 1.
4. 3.

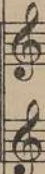

Trombe
1.
2.

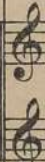

Tromboni
2. 1.
basso

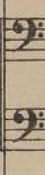

Tymp.

V. 1.

V. 2.

Viola.

