

Violino
e
Piano

Luiz Costa

GENOMO

LUIZ COSTA

GENIÓMO

Violino $\frac{2}{4}$ **Vivo**

Piano

5

10

Francisco Guimarães, F.º e C.ª — Rua do Almada, 130 — PORTO

4)

Francisco Guimarães, F. & C.ª — Rua do Almada, 130 — PORTO

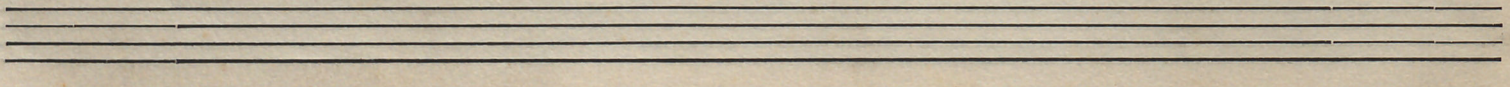
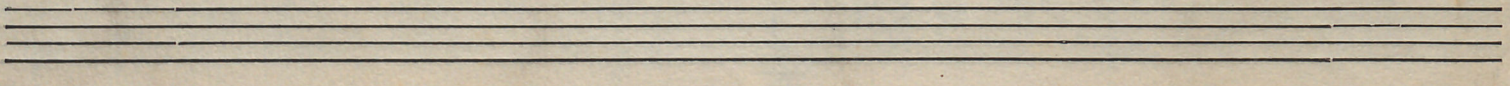
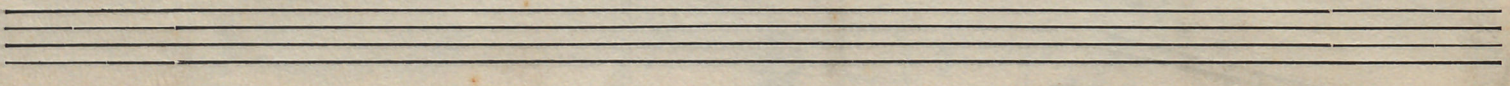
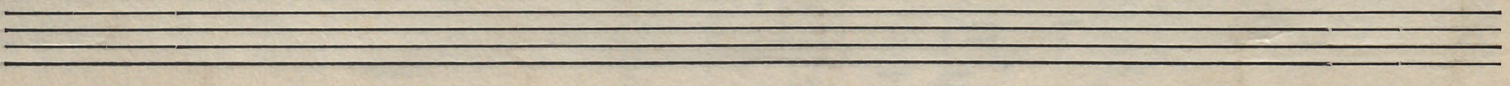
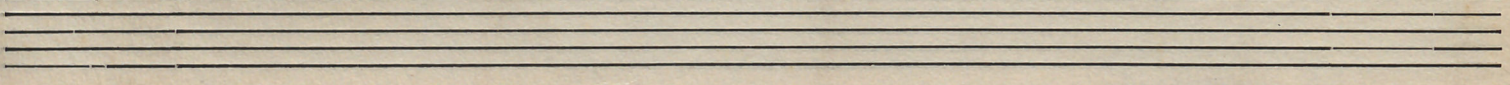
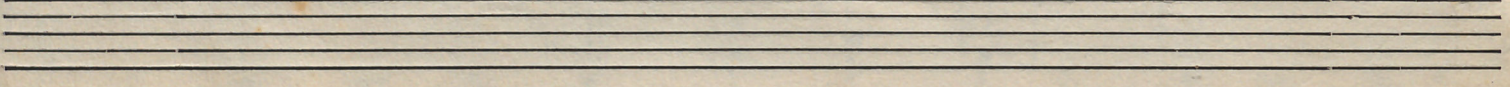
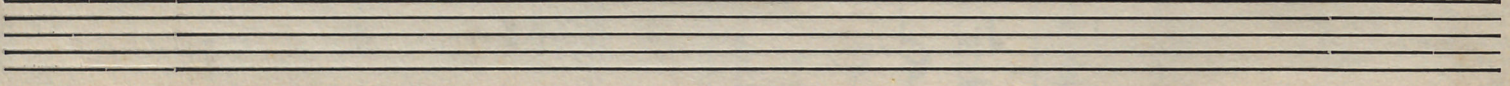
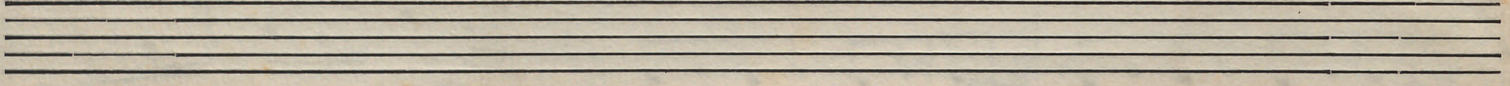
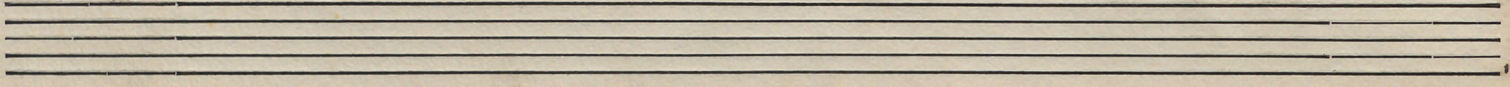
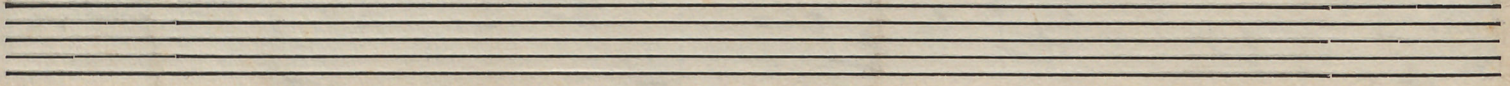
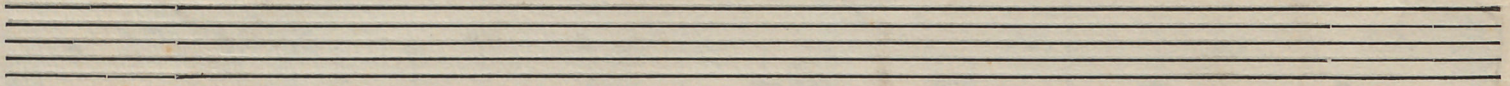
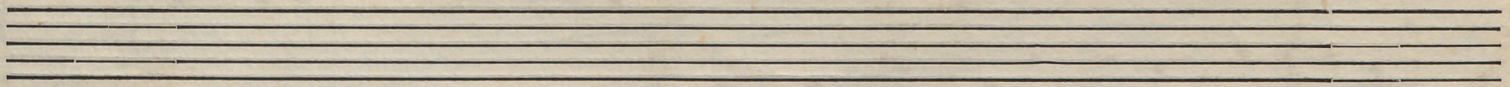

Lawrence Campbell & Co. Boston, U.S.A.