

Son. po. violon e piano

Luigi Boccherini
set. 1940

171-D

Empty musical staves at the bottom of the page.

1210

Sonata pour piano & violon

Lutz Caut

Épisodes I en Sol

P 171

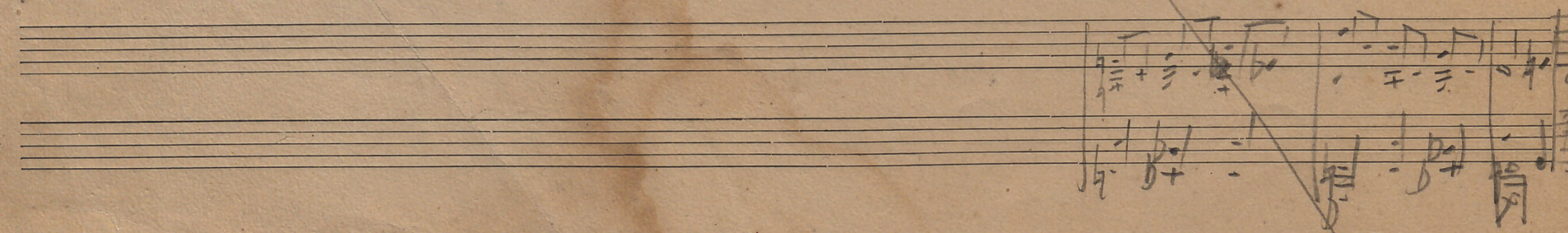
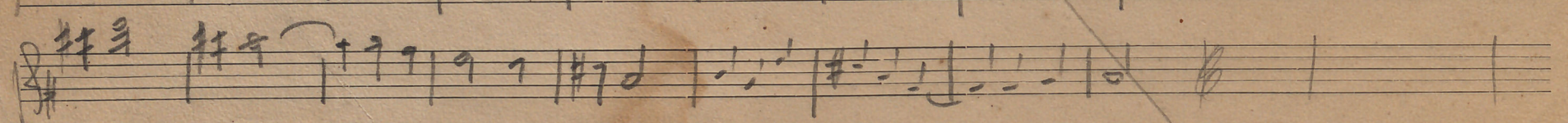
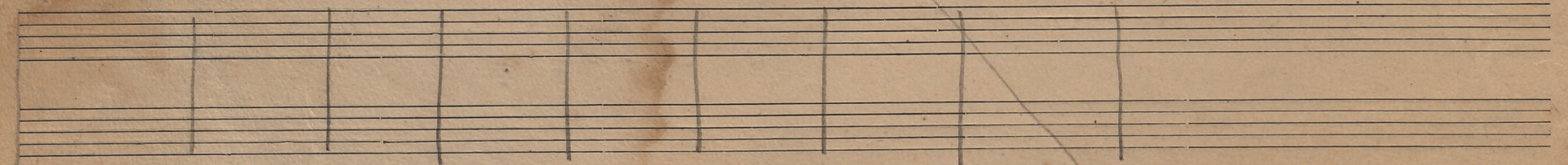
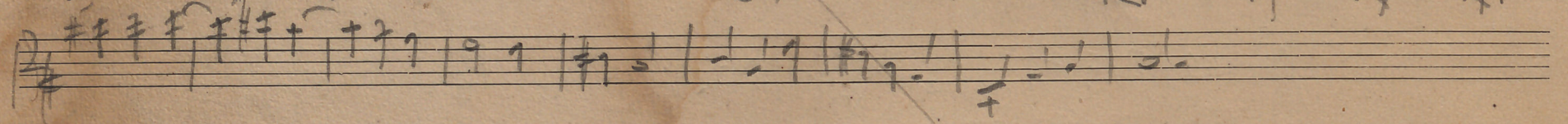
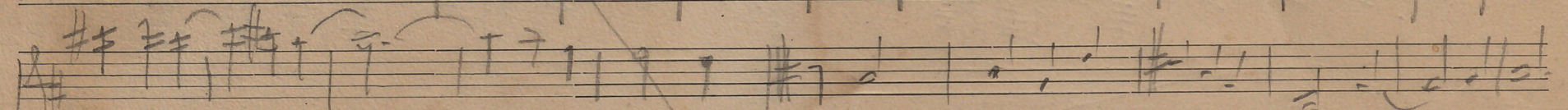
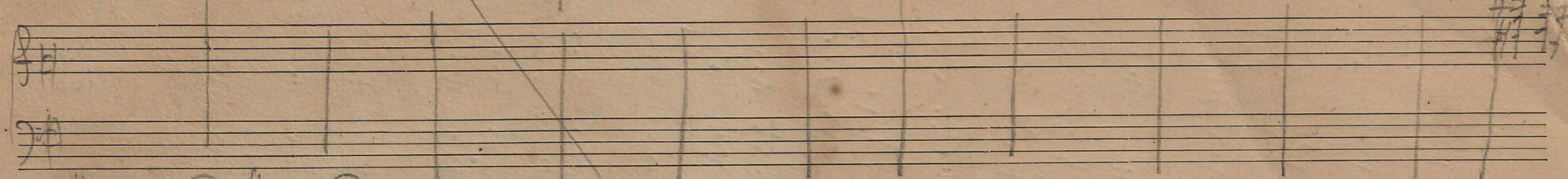
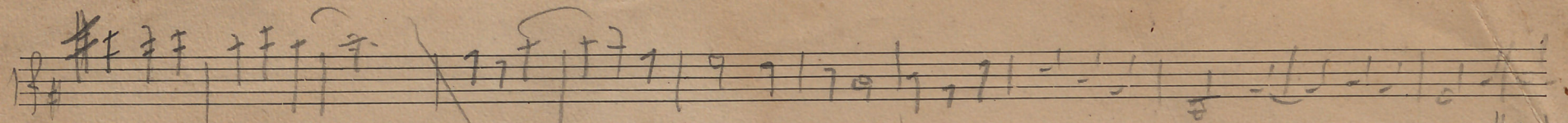

