

Luis Costa

SONATINA PARA CLARINETE E PIANO

inacabada

Fl.

Pic.

Ob.1.2.

Cl.1.2.

Fag.

Corni.
1. 2. 1.
4. 3.

Trombe
1.
2.

Tromboni
basso 2. 1.

Tymp.

V. 1.

V. 2.

Viola.

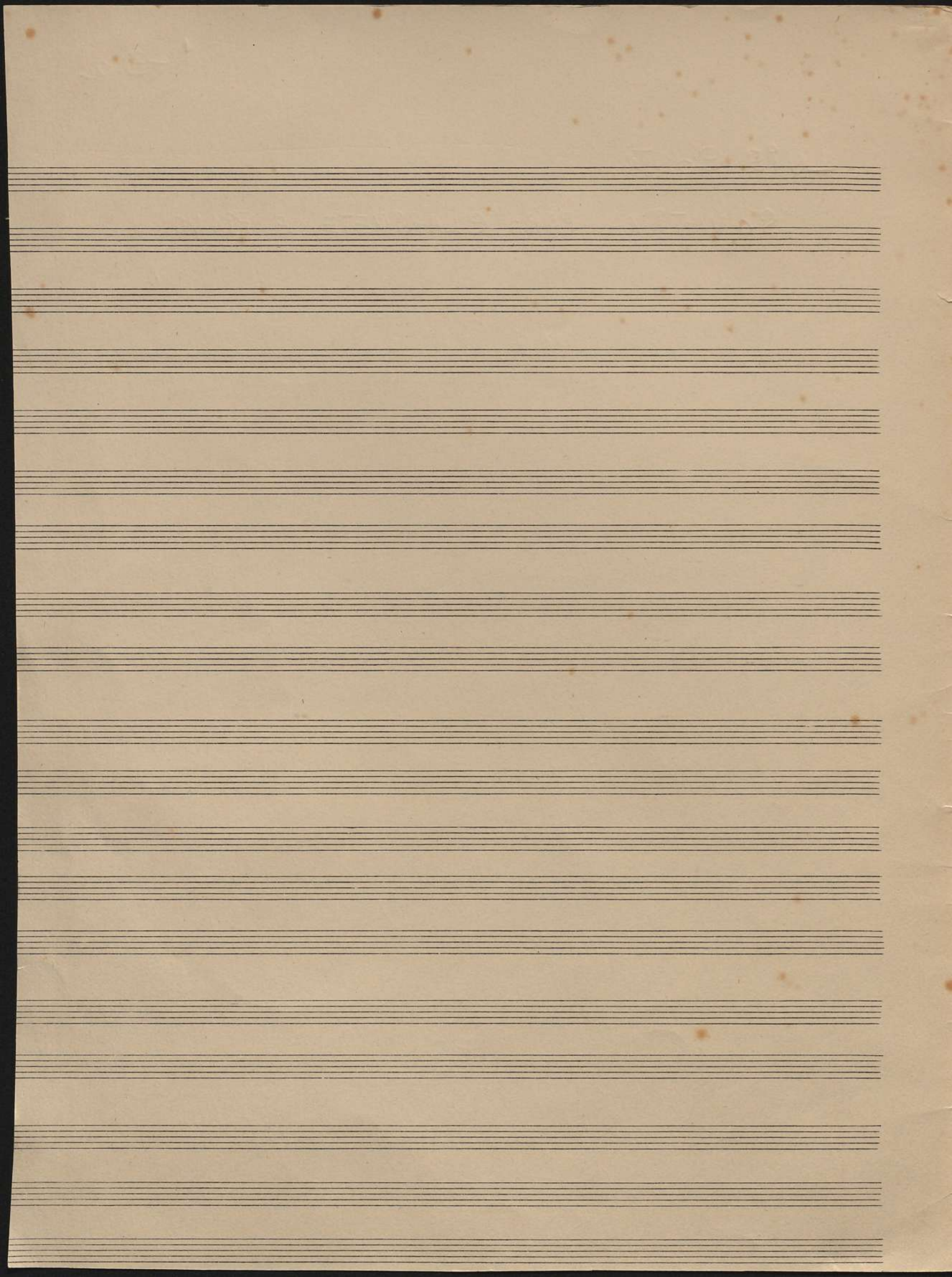

Sonatina
clarinete e Piano

173a /

Clarinete
si b

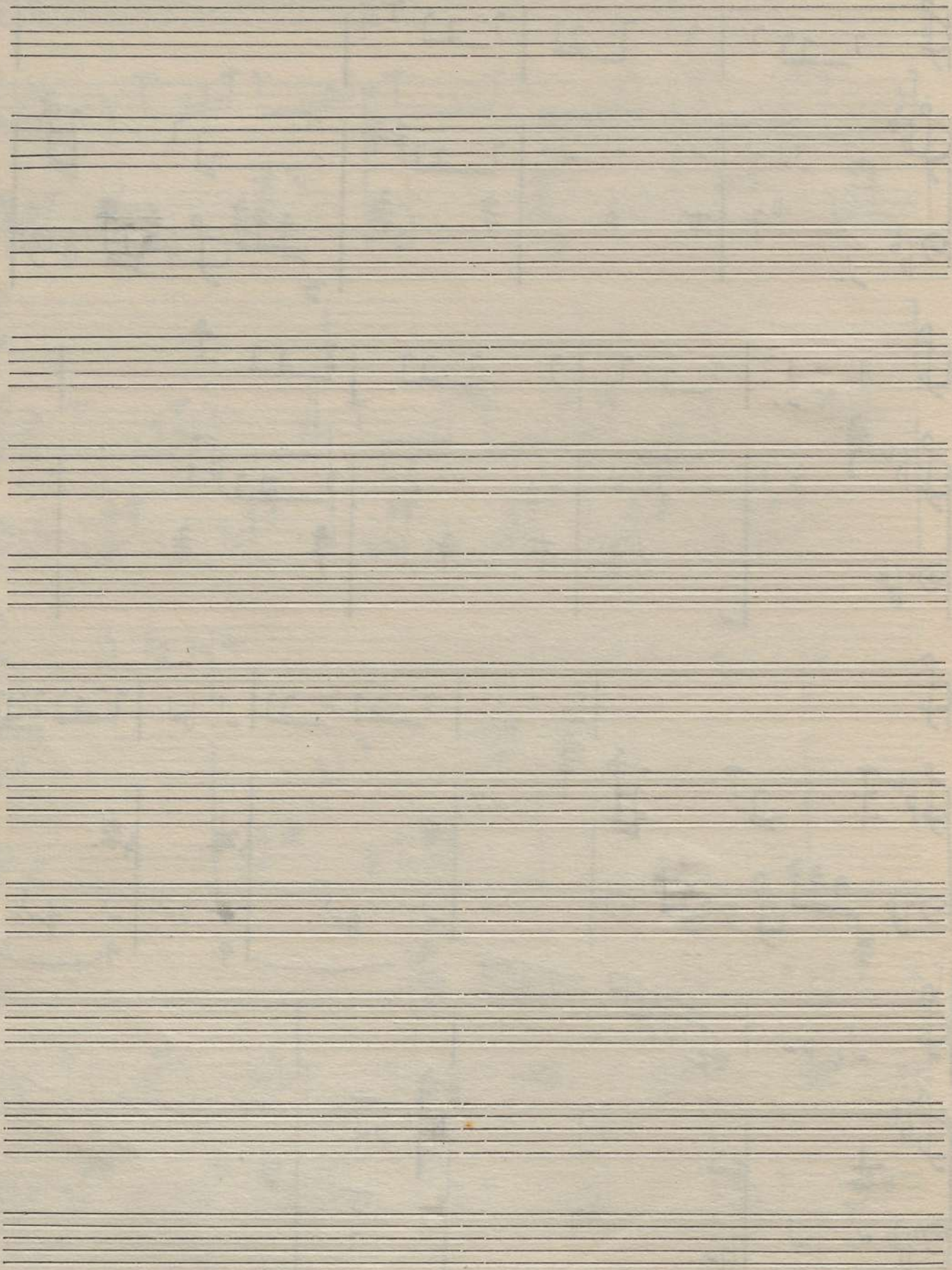

rall.

A series of ten empty musical staves, each consisting of five horizontal lines.

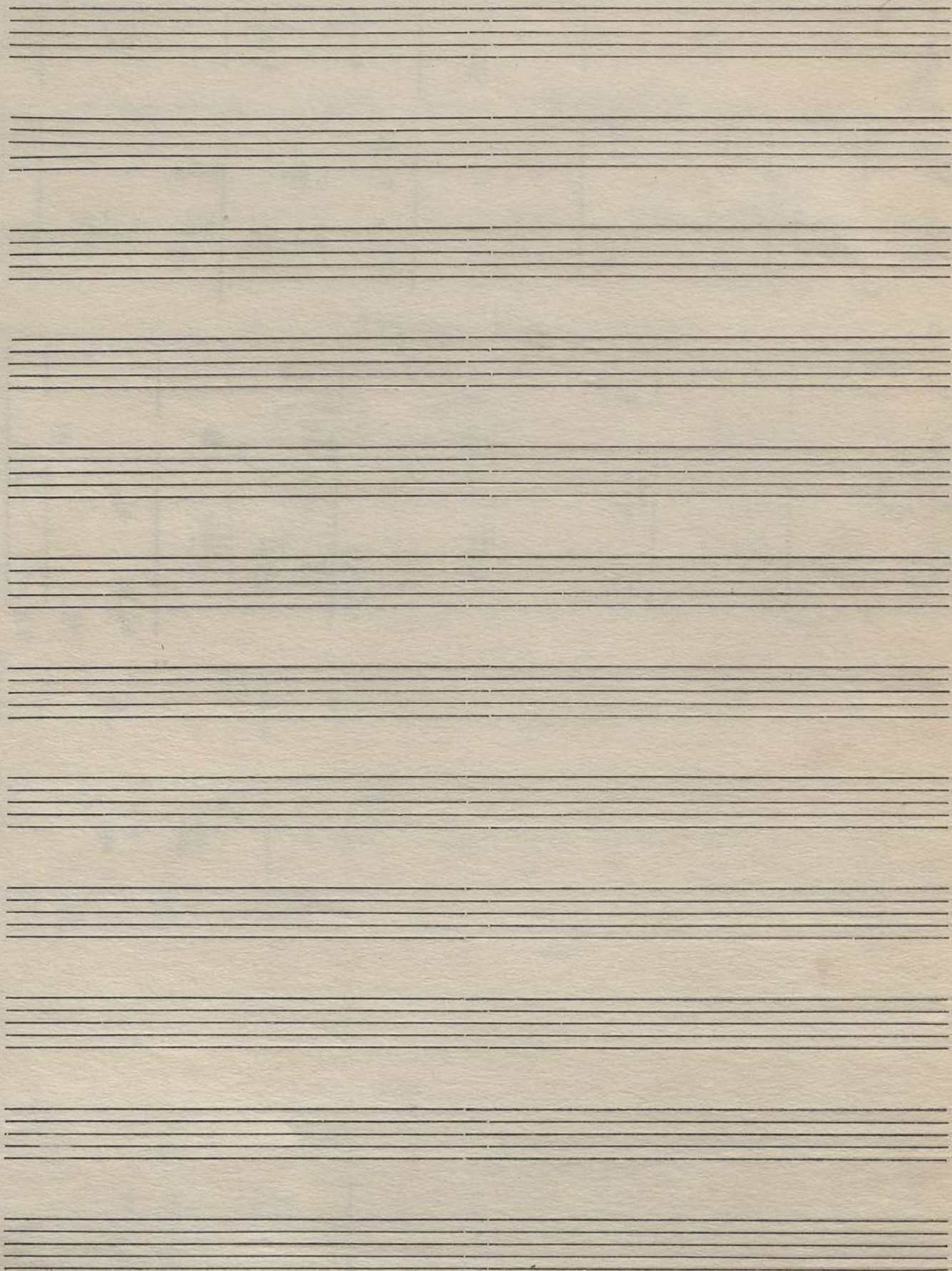

Andante

173a

Clarinete
Sib

Scherzando

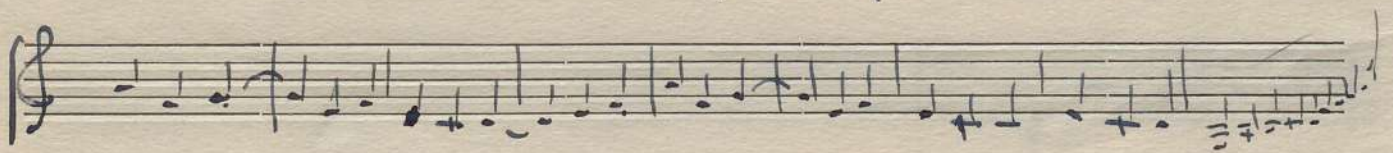
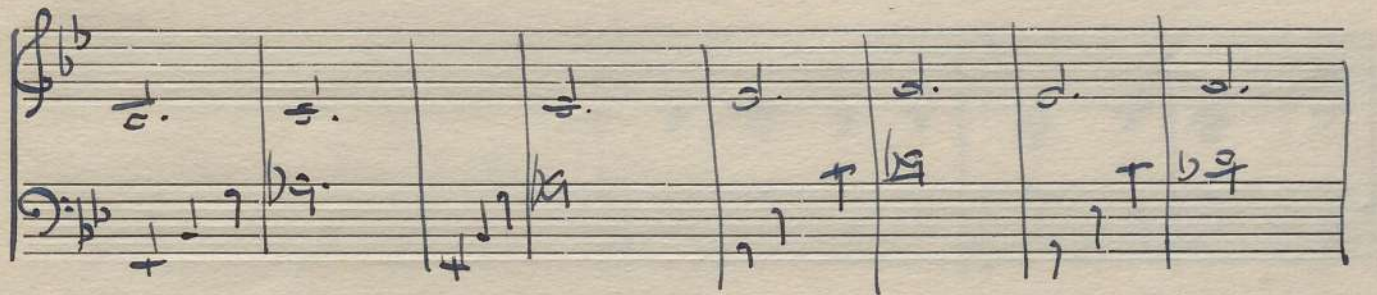
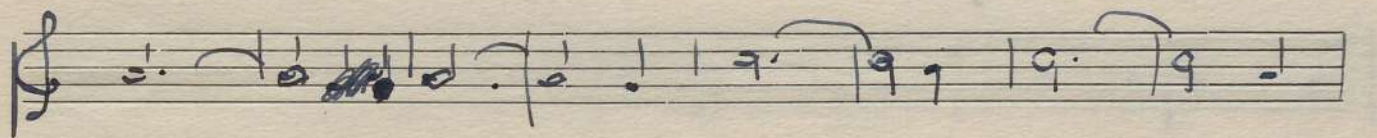
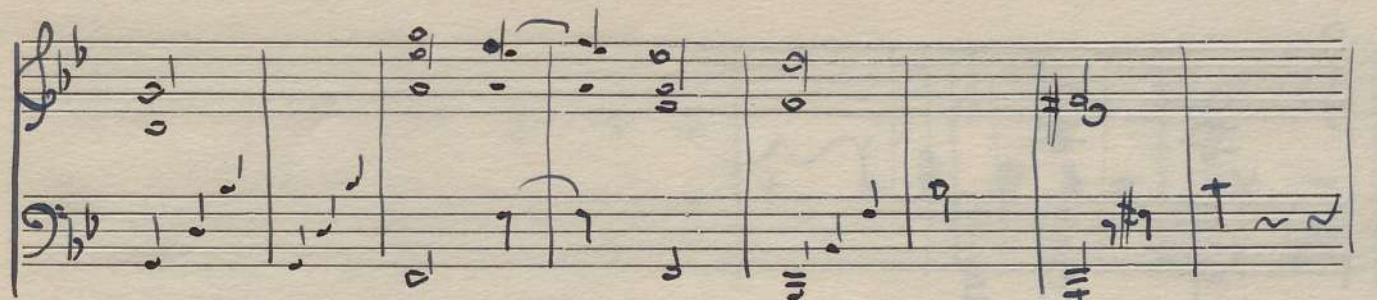
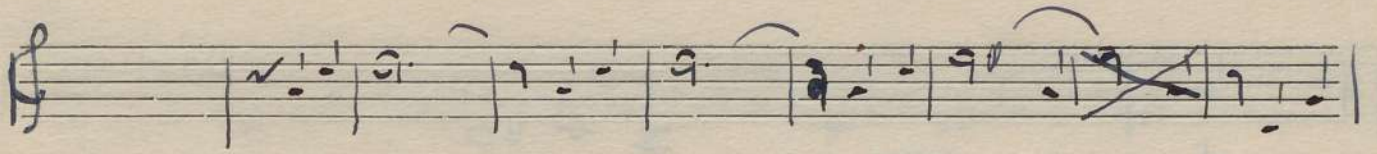

andante

A series of empty musical staves, with some faint handwritten markings and a wavy line on the first few staves.

Andante — Scherzando — Andante —

Clarinet
s^{ob}

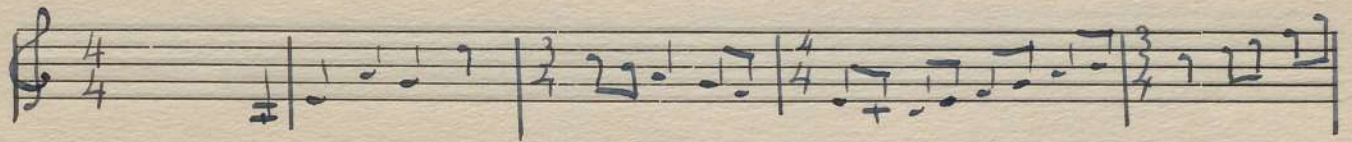
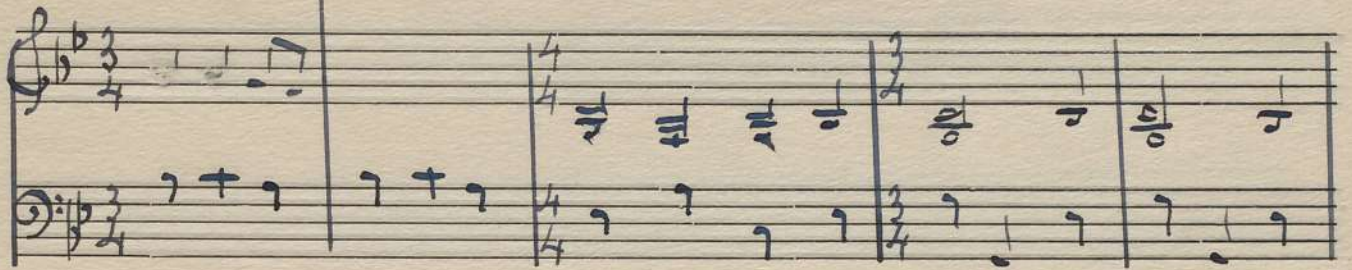
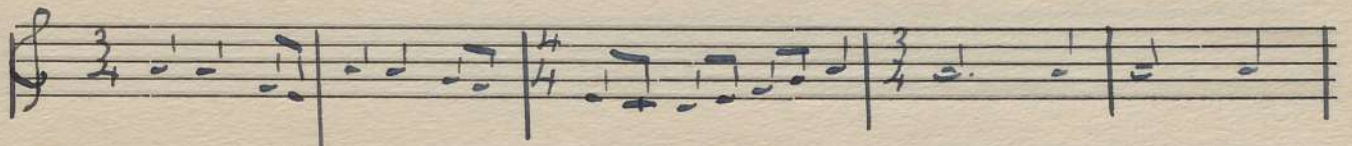
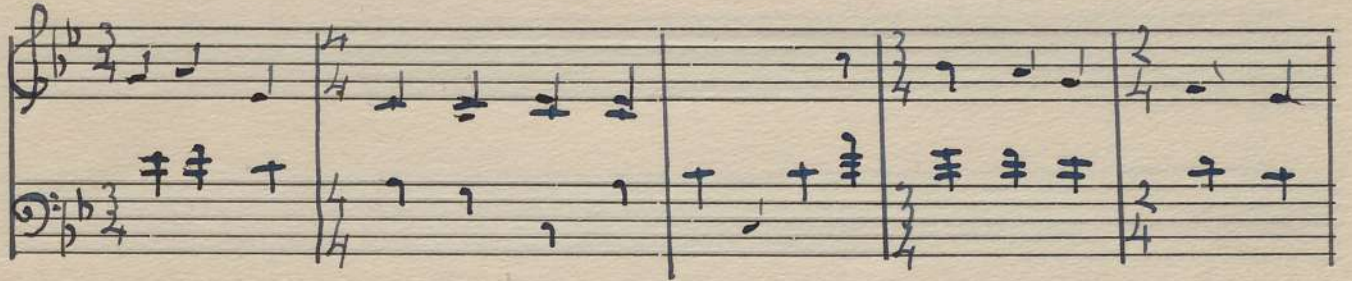
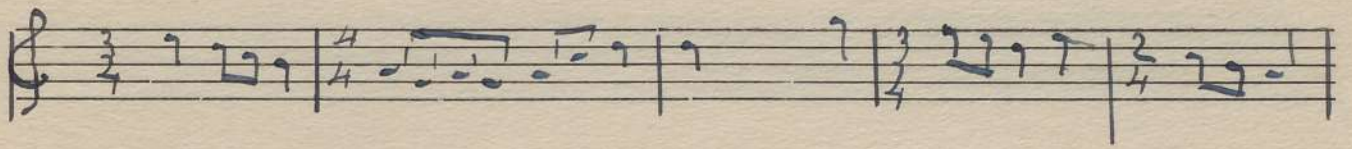

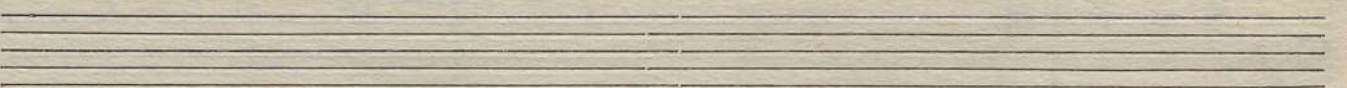
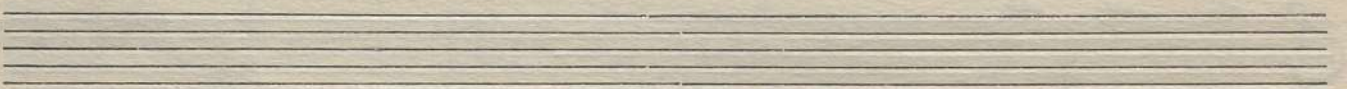
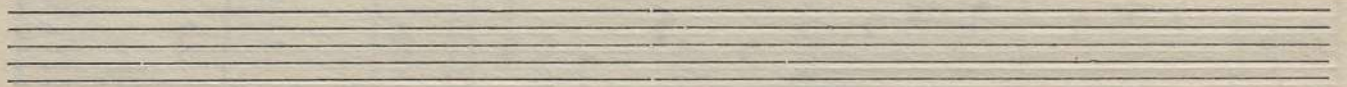
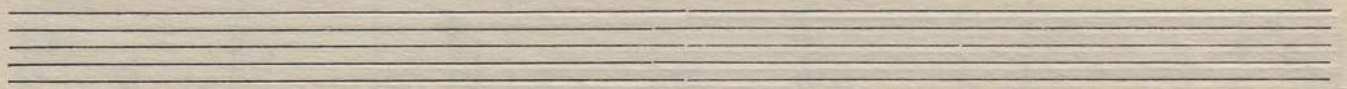
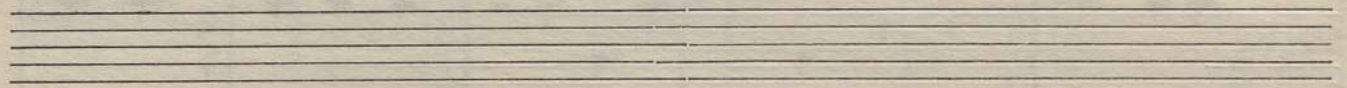
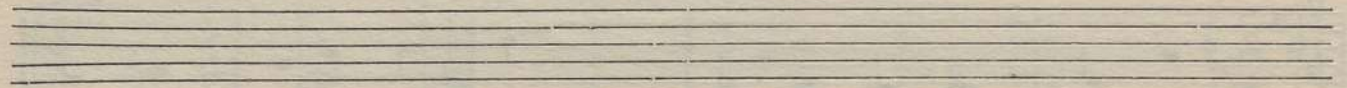

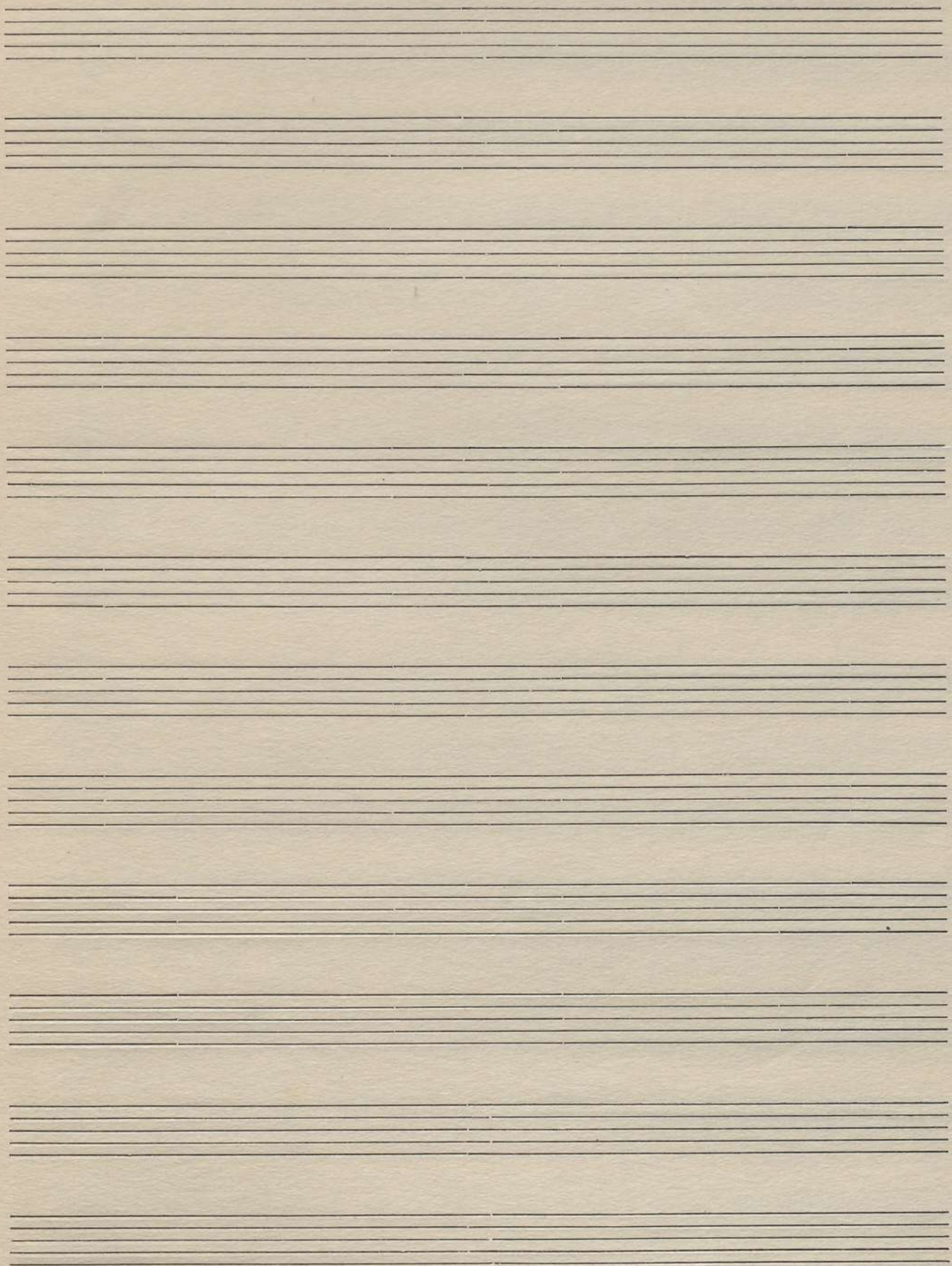

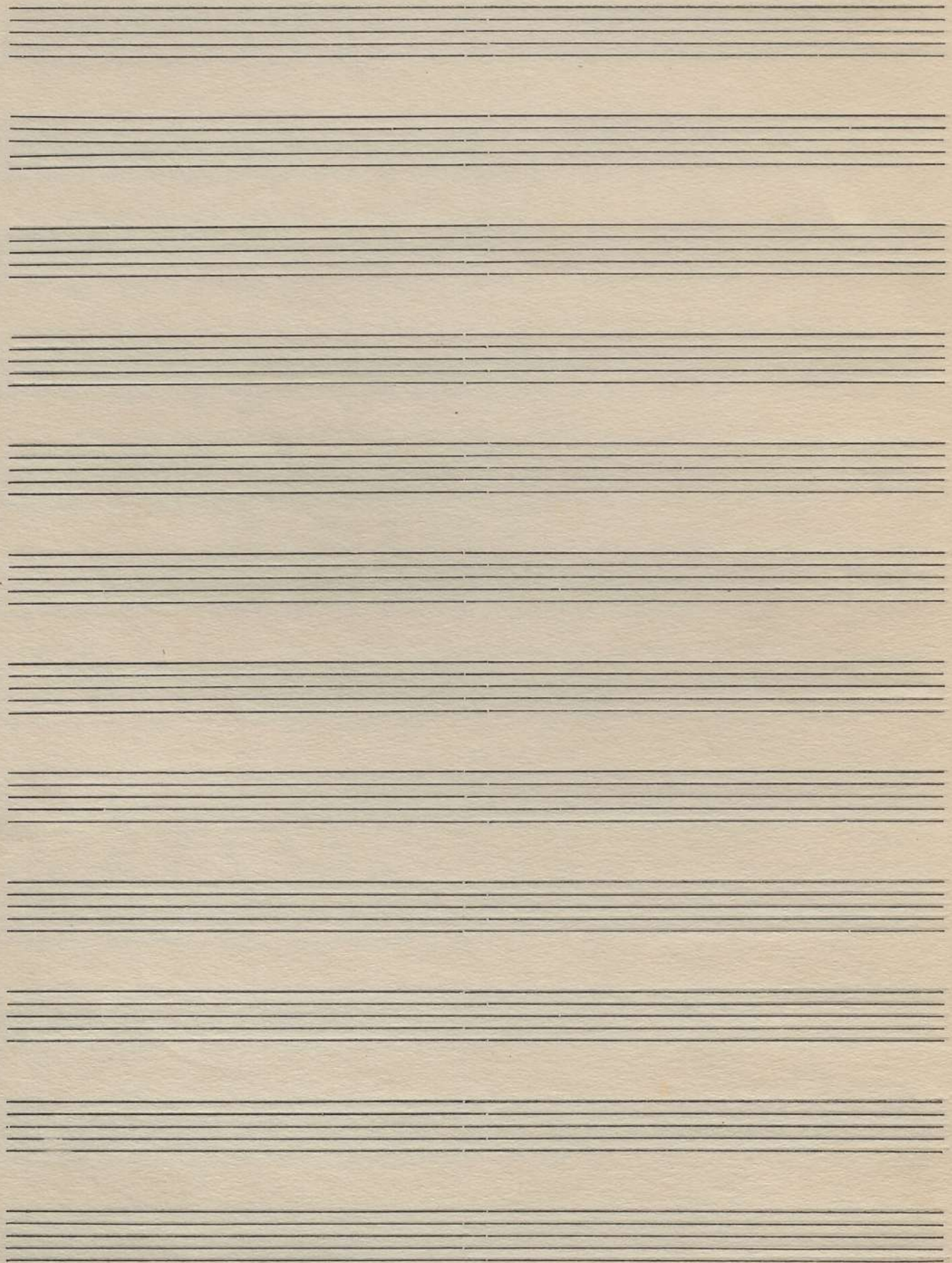

Fl.

Pic.

Ob.1.2.

Cl.1.2.

Fag.

Corni. 1. 2. 3. 4.

Trombe 1. 2.

Tromboni 1. 2. 3. 4. basso

Tymp.

V. 1.

V. 2.

Viola.

