

Corno

Org.

Piano

Org.

Piano

Org.

Pia

Viol.

Pia

Viol.

Pia

Viol.

ria.

org.

ria.

org.

ria.

org.

250920 - Pap. Tip. Azuvedo - Lulos, 18 - Porto

Pi.

Org.

Pi.

Org.

Pi.

Org.

Via

Org.

Via

Org.

Via

Org.

6

Pia

Org.

Pia

Empty musical staves for the third system.

Org.

Empty musical staves for the sixth system.

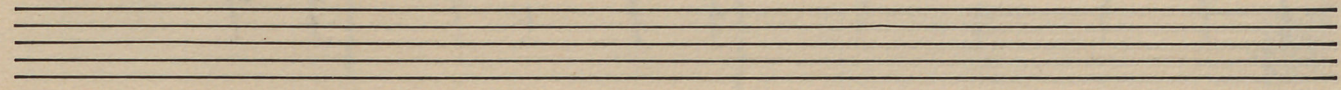
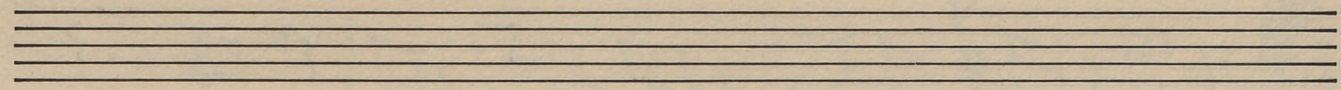

21 comp.

250920 - Pop. Tip. Azuvedo - Lulas, 18 - Porto

Pin

gop

Pin

by.

6

Pian

Org.

Pian

Empty musical staves for the third system, consisting of two staves.

Org.

Empty musical staves for the sixth system, consisting of two staves.

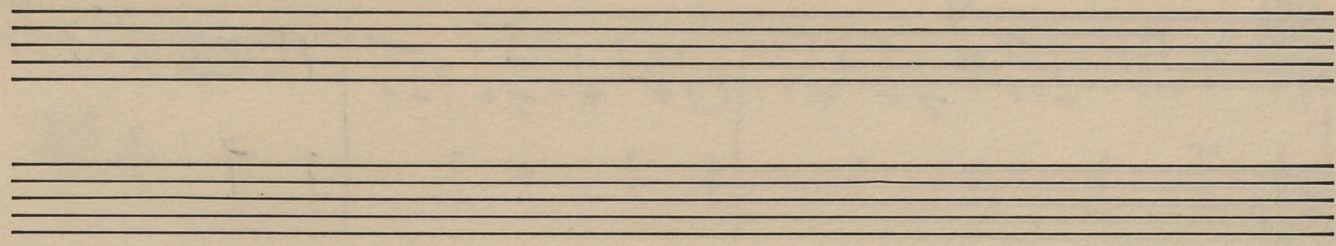

250920 - Pap. Tip. Azuvedo - Lulos, 18 - Porto

Pin

507

Pin

by.

21 comp.

Pia

tr

#

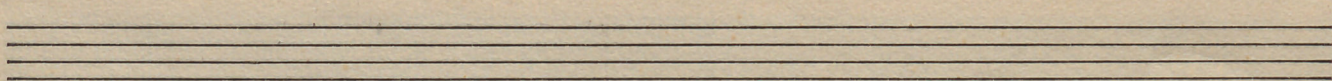
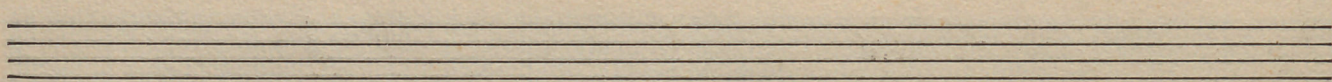
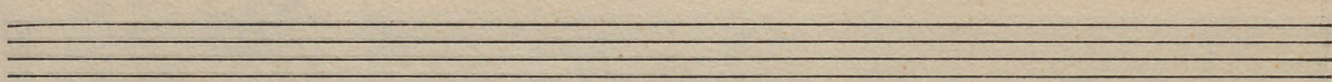
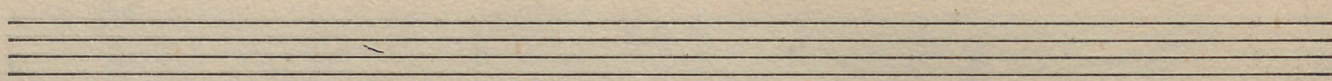
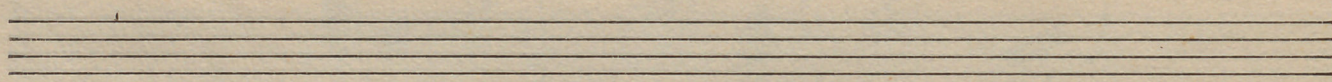
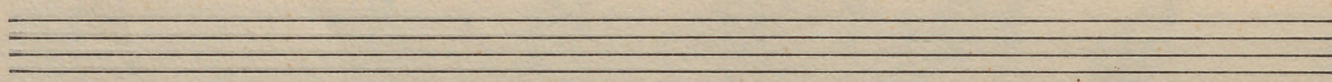
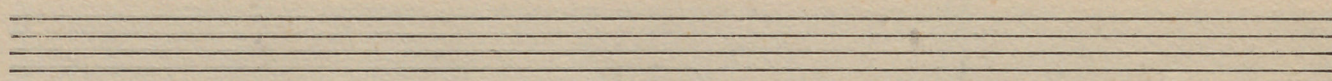
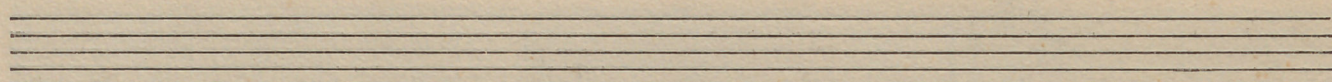
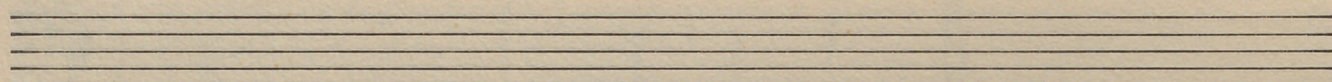
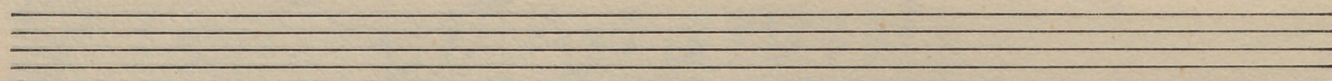
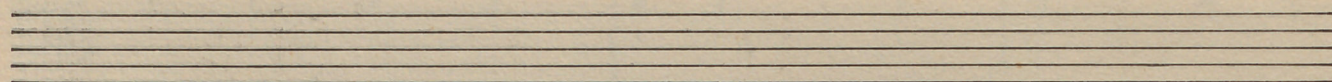
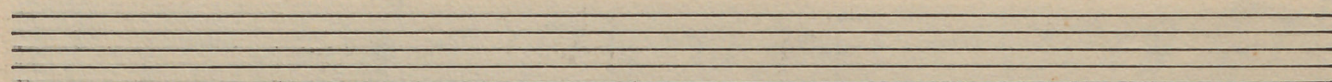

1000-100-100-100-100

A set of five empty musical staves.

A set of five empty musical staves.

B

