

Flauta

Oboe

Clarinete

Fagote

Trompa Fa

Piano

1. Violino

2. Violino

Viola

V. Cello

C. Baixo

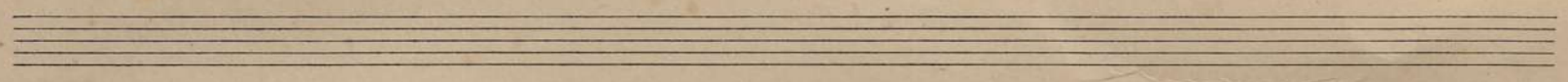

Piano

1.^a Violino

2.^a Violino

Viola

V. Celos

C. Baixo

Flauta

Oboe

Clarinete (Sib)

Fagote

Trompa

Piano

1.^a Violino

2.^a Violino

Viola

V. Celos

C. Baixo

continua 3.

Flute

Oboe

Cornet Sub

Fagot

Trompete

Piano

1. Violin

2. Violin

Viola

V. Celos

C. Basses

Piano

1. Violin

2. Violin

Viola

V. Celos

C. Basses

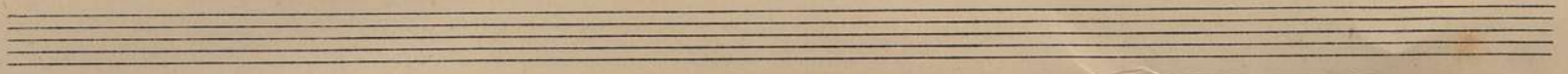

Piano

1. Violino

2. Violino

Viola

V. Celos

C. Basso

Flauta

Oboe

Clarinete Sib

Fagote

Trompa Fa

Piano

1. Violino

2. Violino

Viola

V. Celos

C. Basso

gan

contin.

Oboe

Tromba Fa

Piano

1^a Violino

2^a Violino

Viola

V. Celos

C. Basso

Oboe

Tromba Fa

Piaceo

1^a Violino

2^a Violino

Viola

V. Celos

C. Basso

Clarinete Sib

Fagote

Clarinete

Fagote

Piano

1. Violino

2. Violino

Viola

V. Celos

C. Baixos

Piano

1. Violino

2. Violino

Viola

V. Celos

C. Baixos

Two empty musical staves, likely for a third system or as a continuation of the previous one.

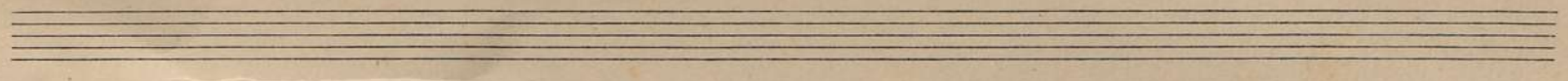

Pianos

1. Violino

2. Violino

Violas

V. Celos

C. Baixos

Flauta

Oboé

Clarinete Sib

Fagote

França-pasta

Pianos

1. Violino

2. Violino

Violas

V. Celos

C. Baixos

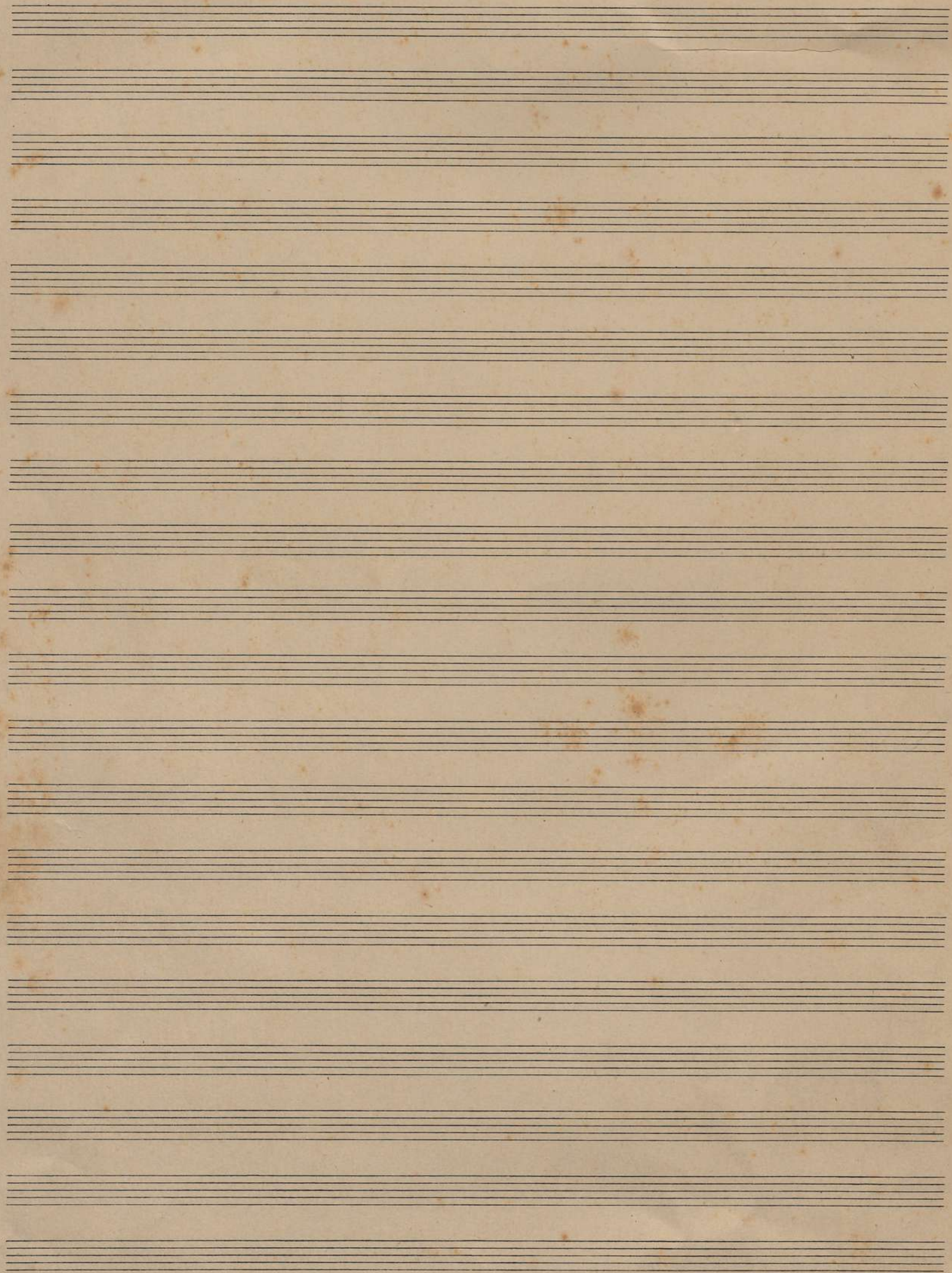

rit

Flauta

Oboè

Clarinetto Sib

Fagot

Tromba

Piano

1^{ma} Viol.

2^{da} Viol.

Viola

V. Cel.

C. Basso

This section contains two sets of empty musical staves. The first set consists of two five-line staves, and the second set consists of three five-line staves. All staves are completely blank.

This section contains two sets of empty musical staves. The first set consists of three five-line staves, and the second set consists of two five-line staves. All staves are completely blank.

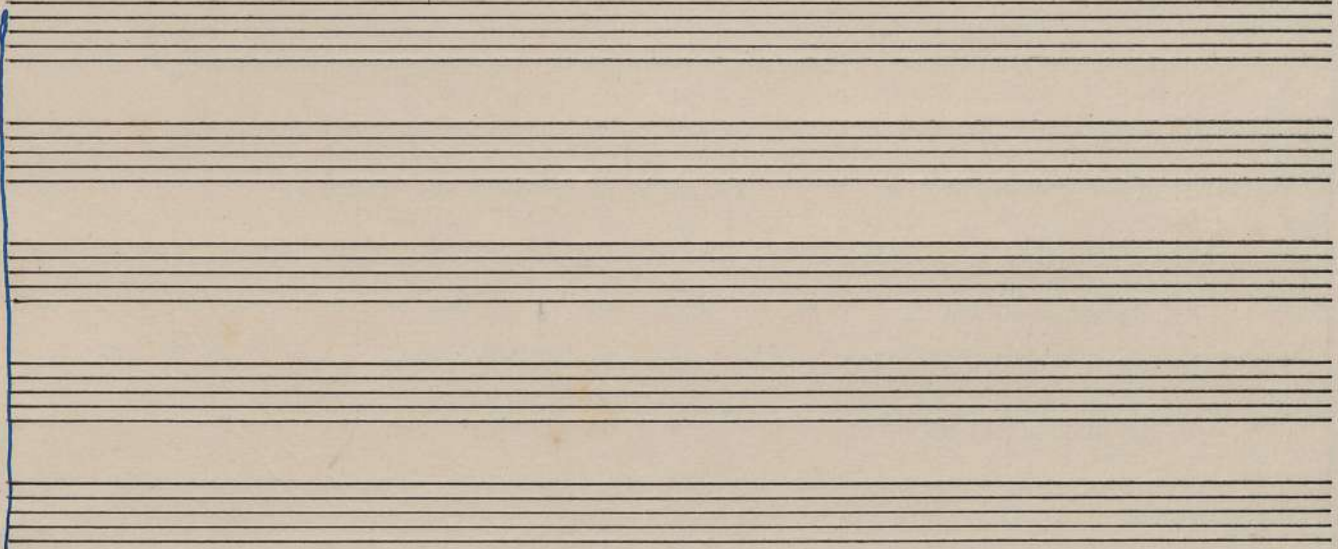
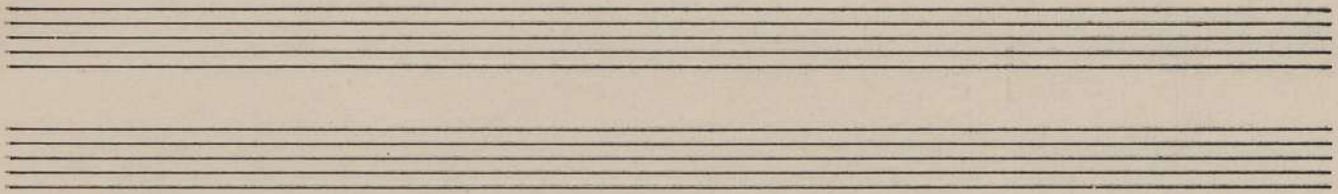

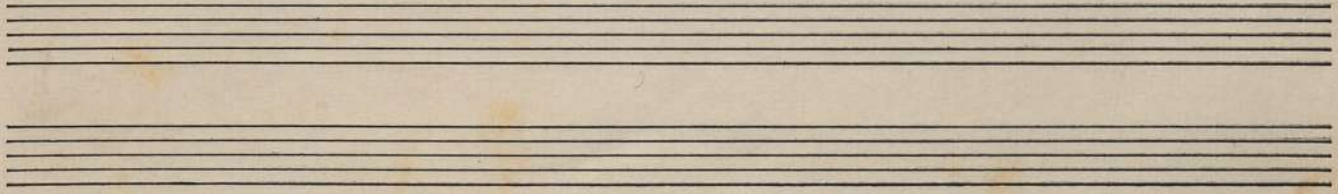
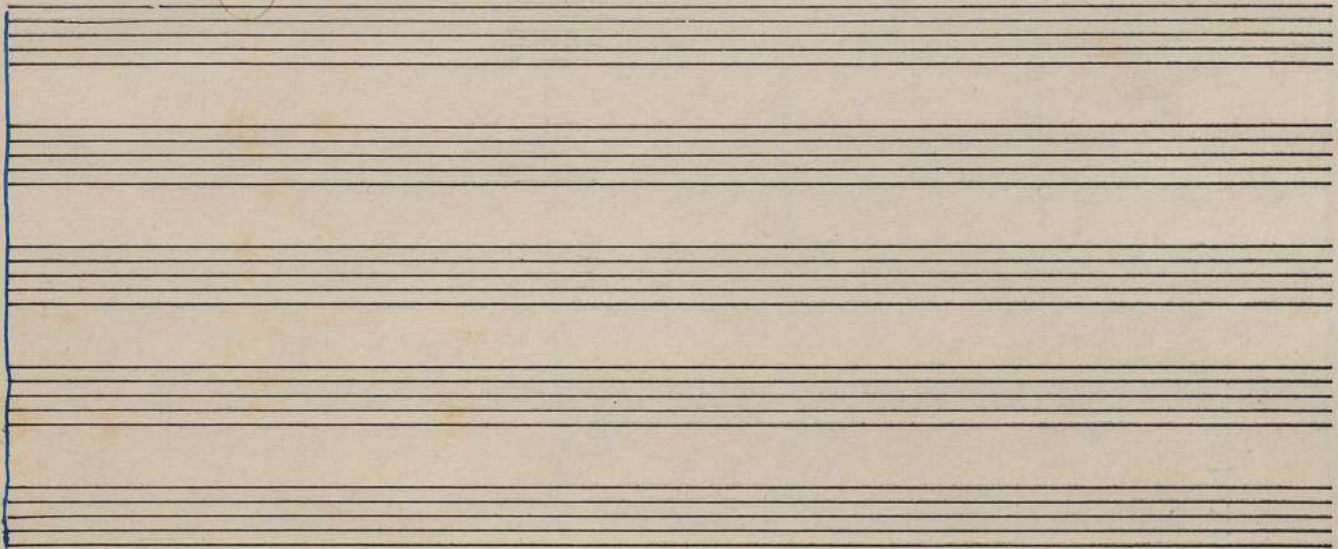

Blank musical staves (top section)

Blank musical staves (bottom section)

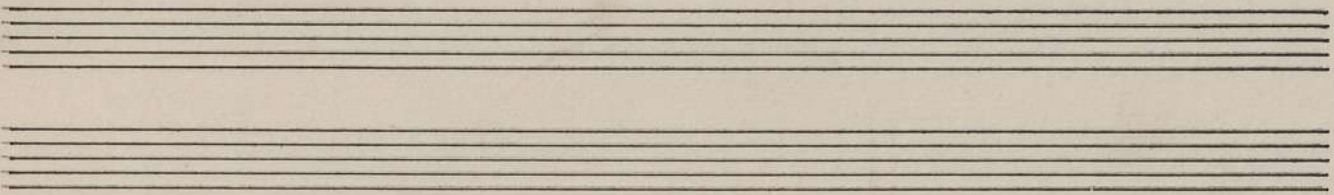

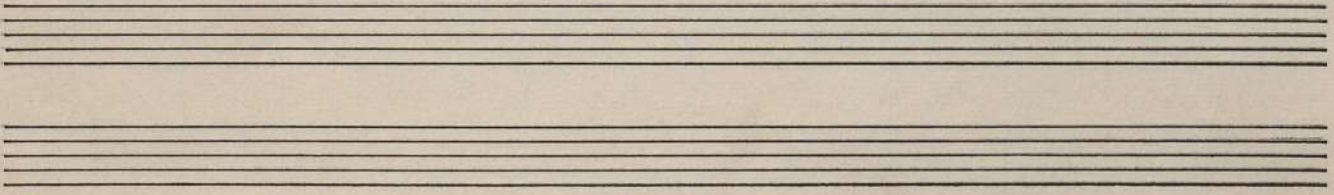

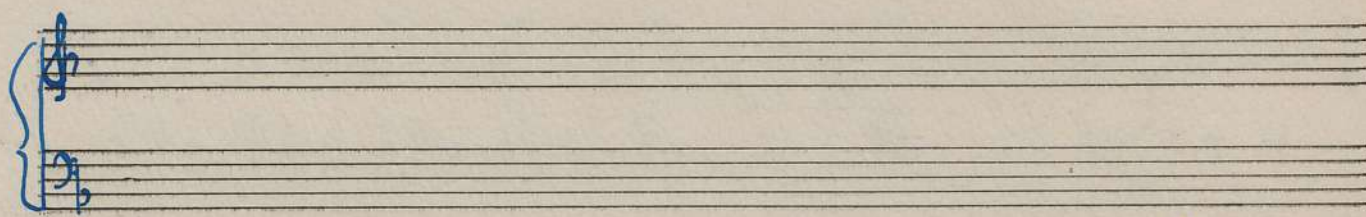
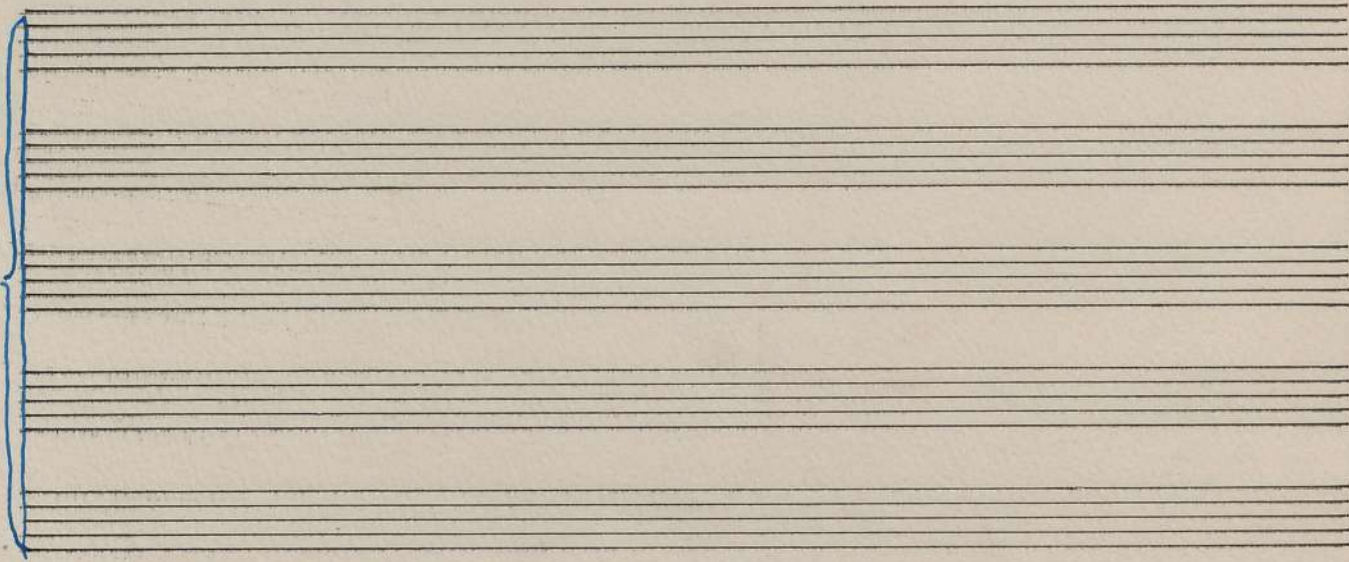
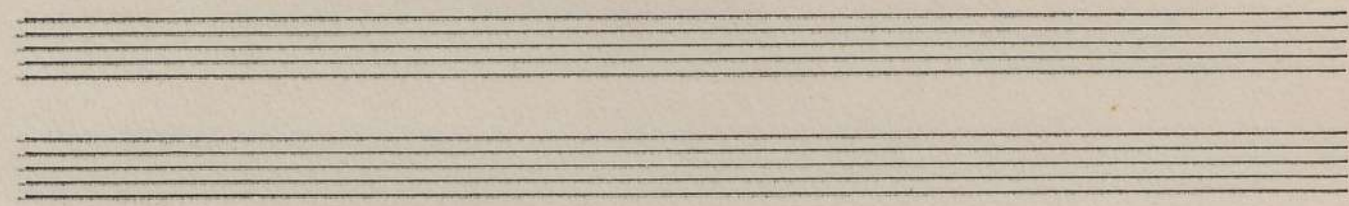

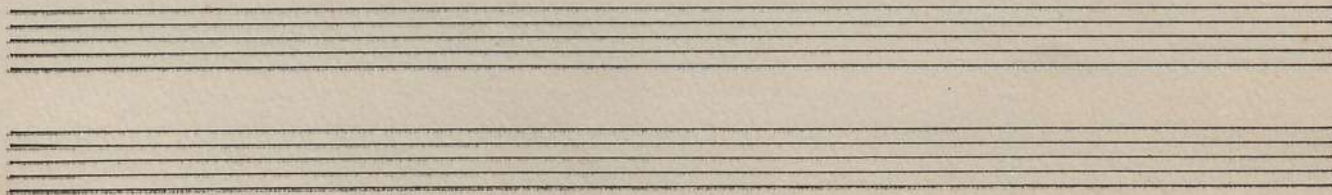

Seven empty musical staves, each consisting of five horizontal lines, arranged vertically on the page.

Three empty musical staves, each consisting of five horizontal lines, arranged vertically at the bottom of the page.

Four sets of empty musical staves, each consisting of five lines, arranged vertically on the page.

A single staff of music with handwritten notation. It features a treble clef, a key signature of one sharp (F#), and a common time signature (C). The notation includes a series of notes and rests, with a large bracket on the left side. The notes are: G4, A4, B4, C5, B4, A4, G4, F#4, E4, D4, C4.

Two sets of empty musical staves, each consisting of five lines, arranged vertically at the bottom of the page.

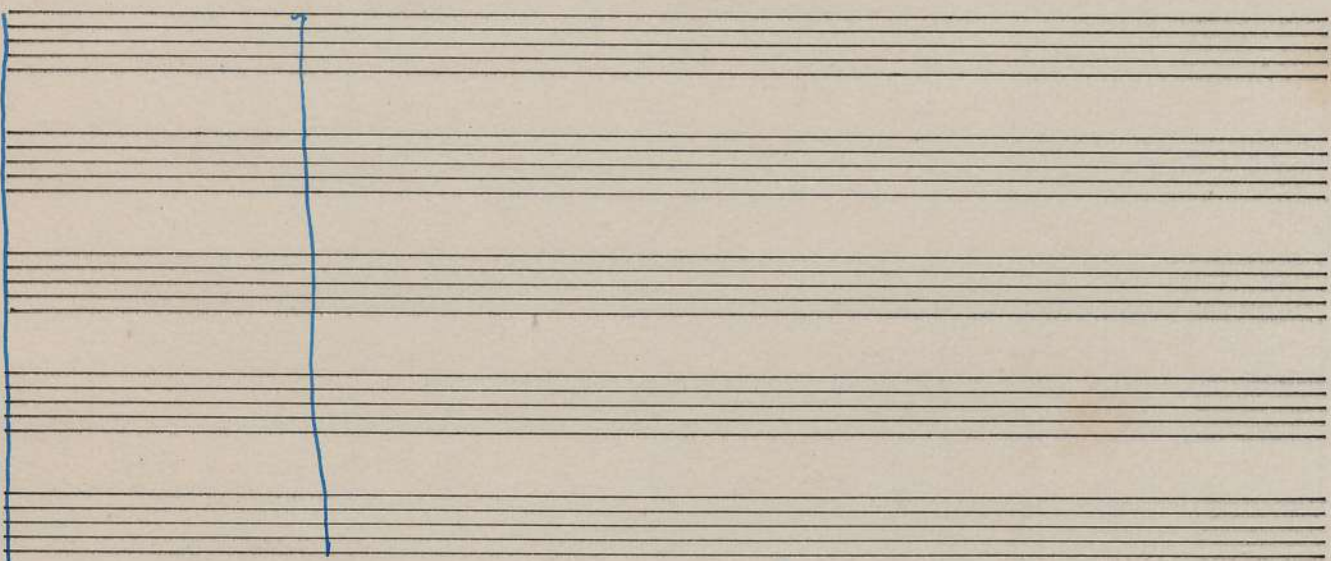
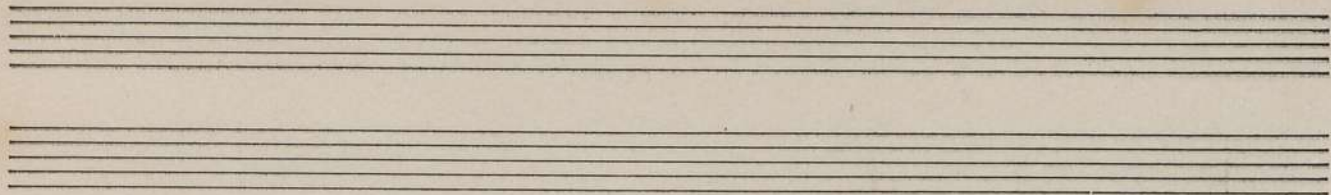

Five sets of empty musical staves, each consisting of five horizontal lines, arranged vertically at the top of the page.

Five sets of empty musical staves, each consisting of five horizontal lines, arranged vertically at the bottom of the page.

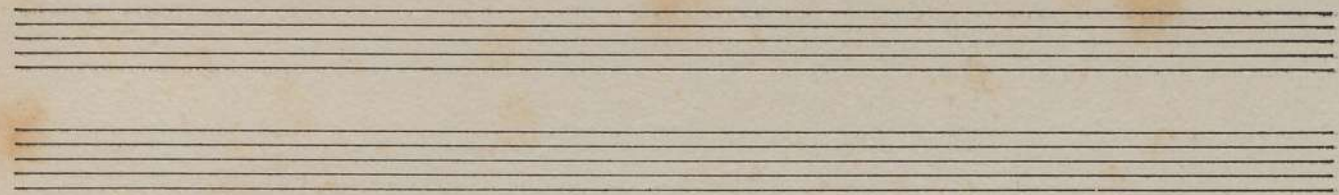

谱. 2 干 1 1 9

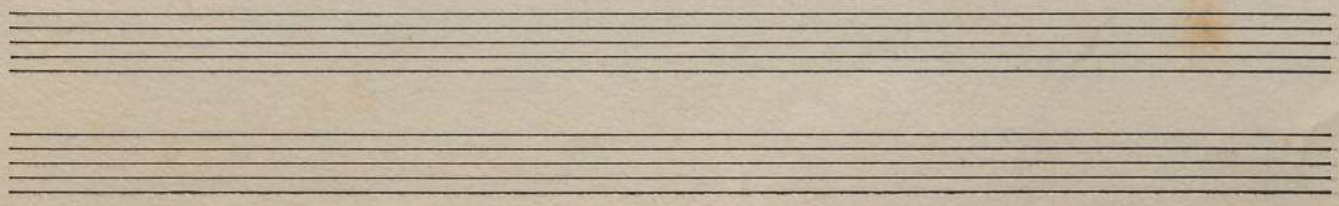
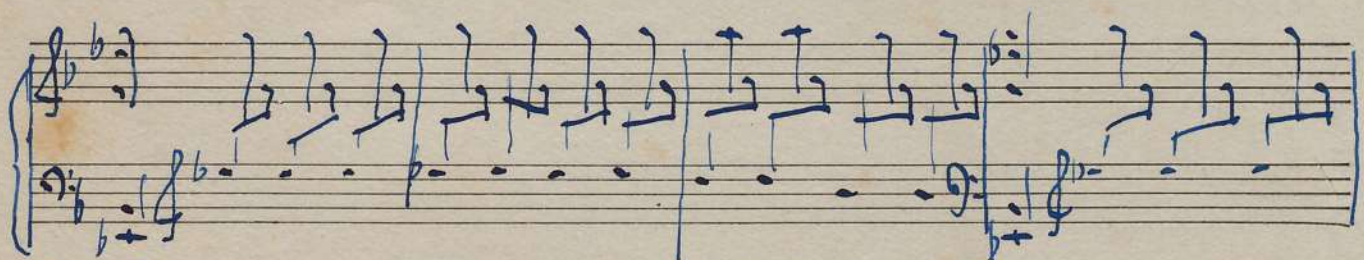
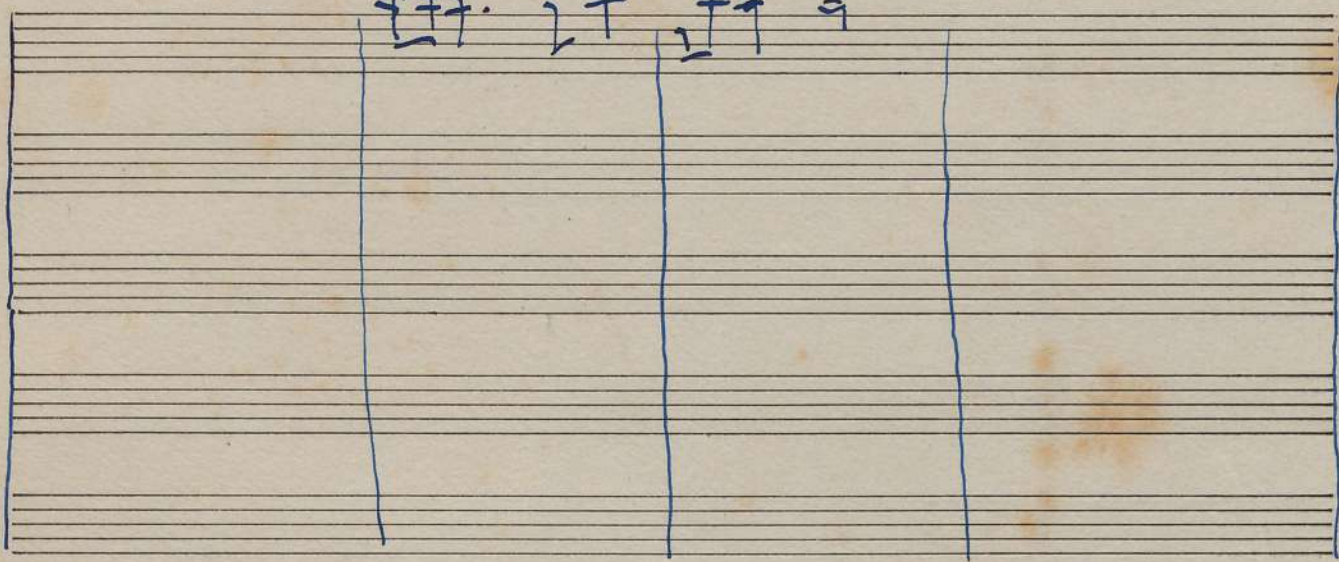

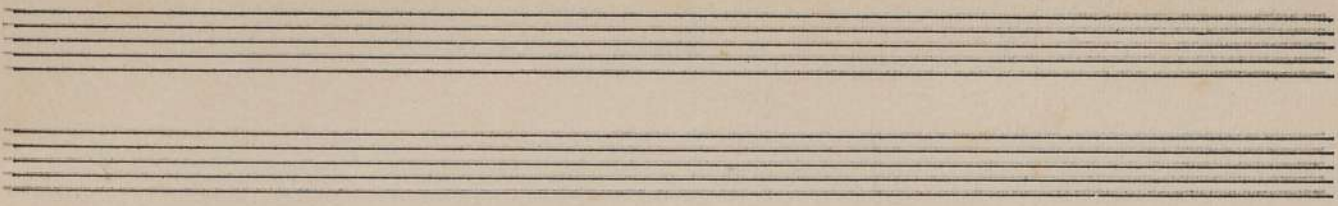

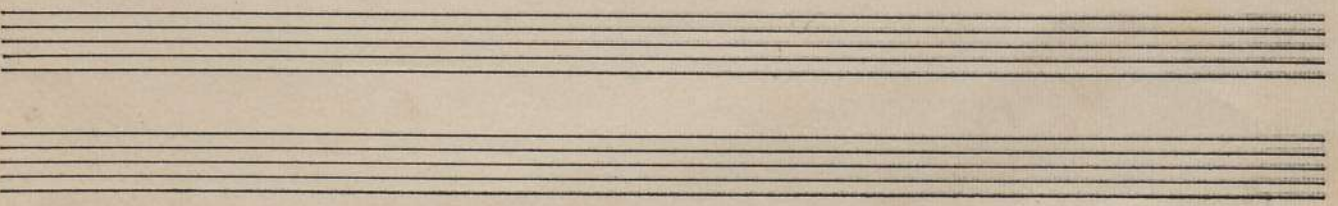

Four sets of empty musical staves, each consisting of five horizontal lines, arranged vertically at the top of the page.

Four sets of empty musical staves, each consisting of five horizontal lines, arranged vertically at the bottom of the page.

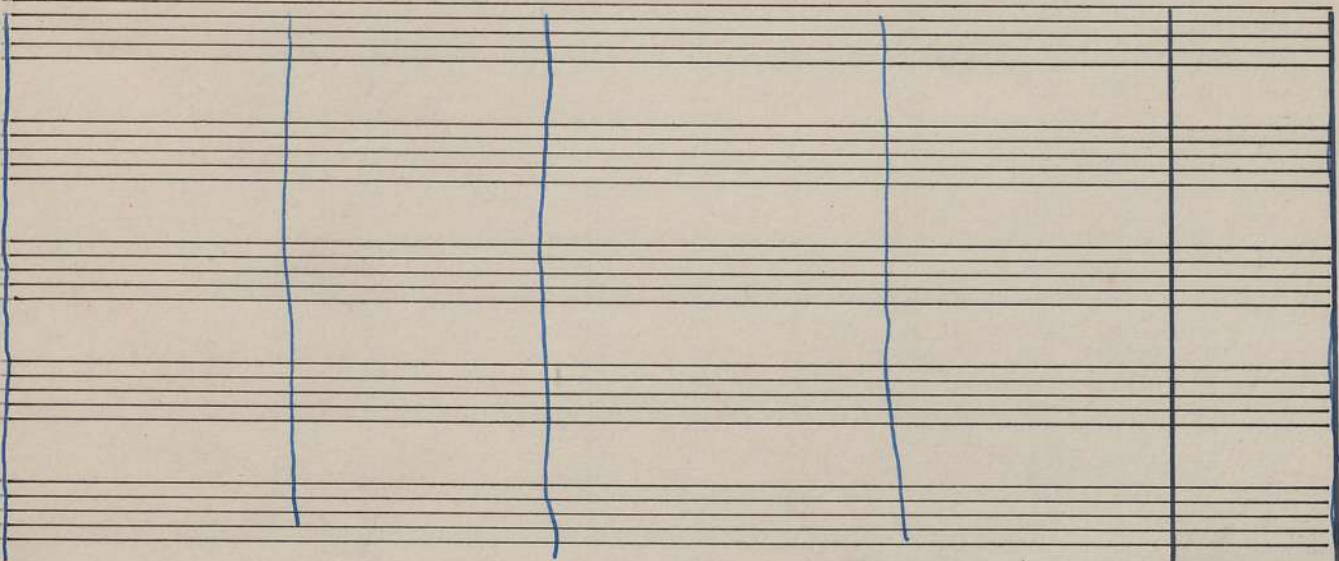
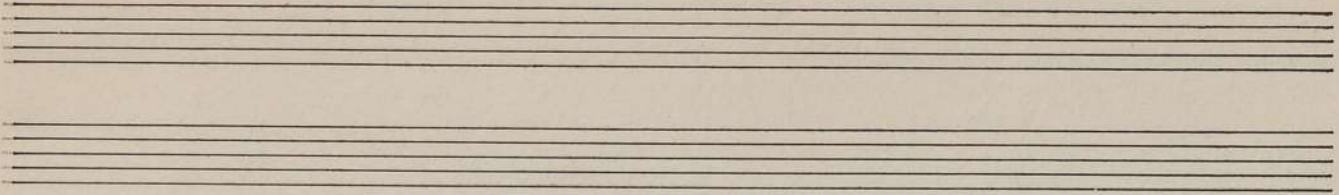

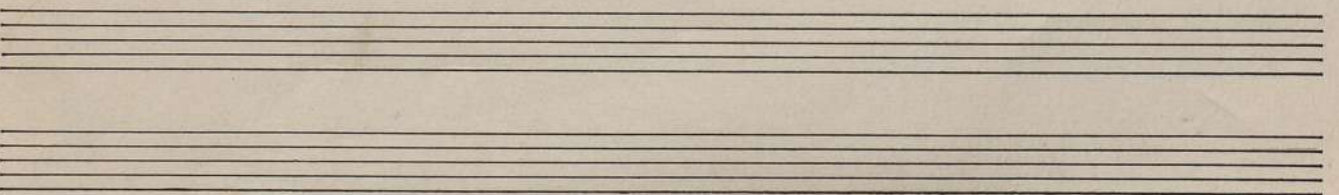

Op. 20 - fantasia

