

Flauta 1  
1742

# Fantasia para Piano e orquestra

Luiz Costa (Op. 20)

Moderato  $4\flat$   $\frac{3}{4}$  1 2 | 3 *pp* 4 *pp* 5 | 6 7 | 8

9 10 11 12 13 14 15 16 17

Vivo  $4\flat$   $\frac{2}{4}$  18 19 20 21 22 23 24

25 26 27 28 29 30 31 32

33 34 35 36 37 38 39 40 41 42

43 44 45 46 47 48 49 50 51 52

53 54 55 56 57 58 59 60 61 62

63 64 65 66 67 68 69 70 71 72

Intermezzo  $4\flat$   $\frac{6}{8}$  *Lento* <sup>Maior</sup> 24  $\frac{4}{4}$  23 24 25 26  $\frac{12}{8}$  27  $\frac{12}{8}$  28  $\frac{12}{8}$  29  $\frac{12}{8}$  30

*no 5º Fag.*  $\frac{12}{8}$  31  $\frac{12}{8}$  32  $\frac{12}{8}$  33  $\frac{12}{8}$  34

V.R.

Biblioteca Musical — Rua Cândido dos Reis, 115 — Telefone, 21435 — Porto

Flauta

27 *a 4*  

Flauta

Biblioteca Musical — Rua Cândido dos Reis, 115 — Telefone, 21435 — Porto

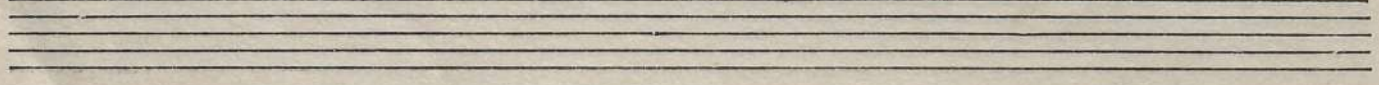
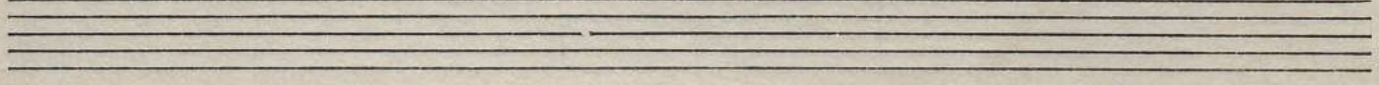
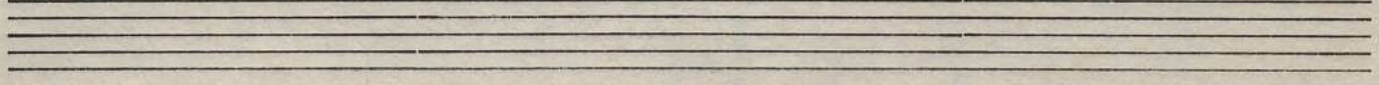
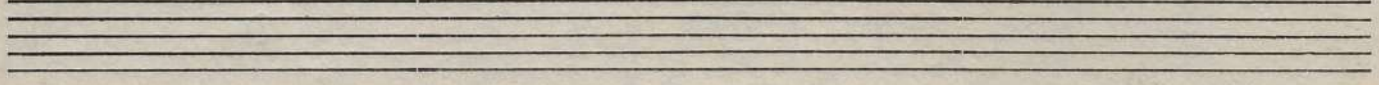
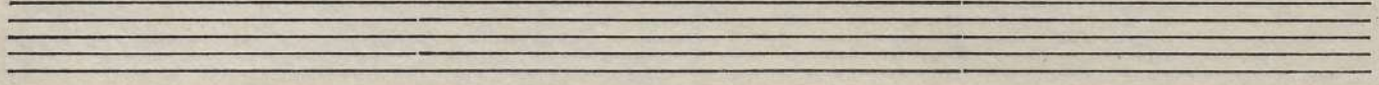
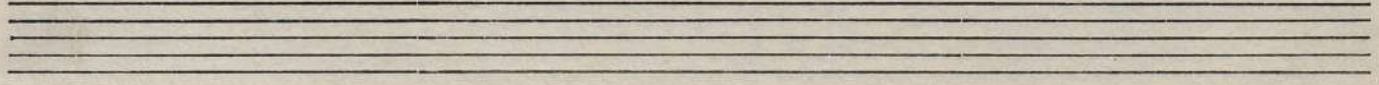
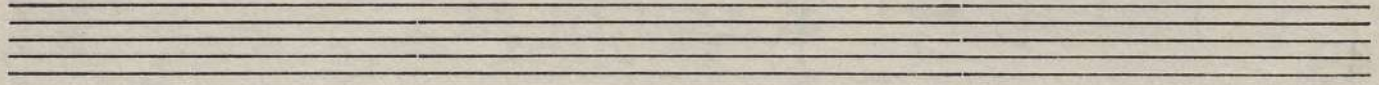
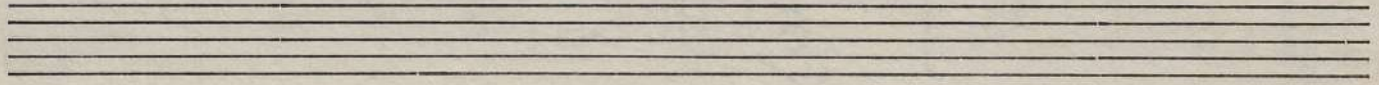
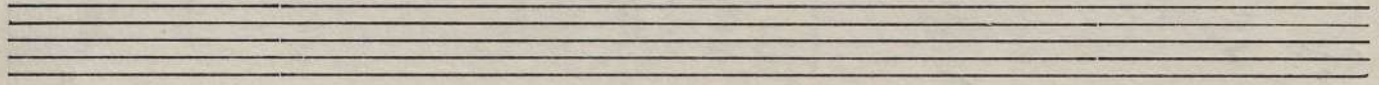
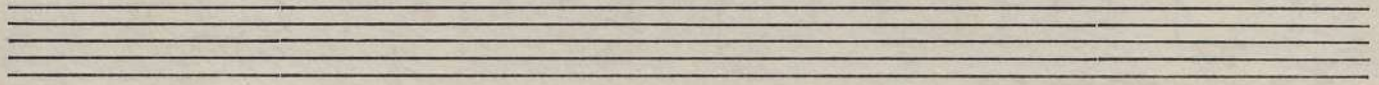
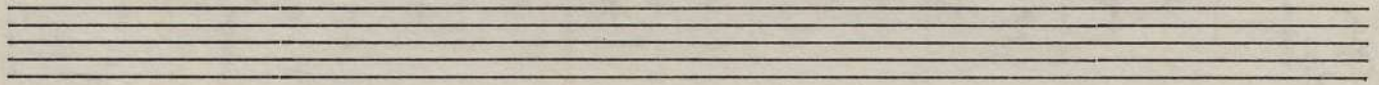
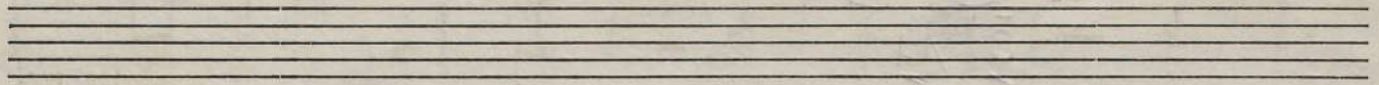

Oboé

# Fantasia para Piano e Orquestra

Luiz Costa (Op. 20)

Staff 1: *Mod<sup>to</sup>*, *solo*, 3/4, 12, 12, 12, 12, 12, 12.

Staff 2: 7, 13, 12, 12, 12, 12, 12, 12.

Staff 3: *Unno*, 17, 19, 14, 8, 4, 19, 16, *f*.

Staff 4: 10, 15, *f*, 16, *f*, 2, *p*, 2, *mf*, 1.

Staff 5: 17, 20, 19, 14, 12, 21, 22, 6, *mf*.

Staff 6: *Intermezzo*, *Lento*, 23, 24, 25, 10, 19, 2, 16, 17.

Staff 7: 26, 12/8, 19/8, 12/8, 3/8, 3/8, 12/8, *pf*.

Staff 8: *Allegro Assai*, 27, 4/4, 2, 2, 2, 2, 2, 2, 2, 2, 2.

Staff 9: 28, 2, 2, 2, 2, 2, 2, 2, 2.

Staff 10: 29, 4, 2, 2, 2, *V.R.*

Biblioteca Musical — Rua Cândido dos Reis, 115 — Telefone, 21435 — Porto

Oboé

30 31

32

32

34 35

*cresc.*

35 36

37

38 39

40

41

Sib  
Clarinette

# Fantasia para Piano e Orquestra

Louis Costa (Op. 20)

Cl. in Sib

Mod<sup>to</sup> 11# 3/4

1 2 3 4 5 6 7 8 9 10 11 12 13 14 15 16 17 18 19

CORDES

Vivo

4 in 2

Cl. in Lá

Laudo

Intermezzo 6/8

20 21 22 23 24 25 26 27 28

CORDES

Solo

CORNE

4+4 Fagote f

ATAKA

Allegro Assai

Clarinete

Fagote

Fantasia para Piano e Orquestra

Luiz Costa (op. 20)

Biblioteca Musical — Rua Cândido dos Reis, 115 — Telefone, 21435 — Porto

- Measures 1-10: G major, 3/4 time.
- Measure 11: Key change to G minor.
- Measures 12-14: G minor, 3/4 time.
- Measures 15-17: G minor, 4/4 time.
- Measures 18-21: G minor, 4/4 time.
- Measure 22: Section marker "Intermezzo".
- Measures 23-24: G major, 2/4 time.
- Measures 25-26: G major, 2/4 time.

Tempo markings: *Andante* (measures 1-10), *Vivo* (measures 11-14), *Molto* (measures 15-17), *Allegro* (measures 18-21), *Lento* (measures 23-24), *Molto* (measures 25-26).

Other markings: *Allegro* (measures 12-14), *Allegro* (measures 18-21), *Allegro* (measures 25-26), *CR. pizz* (measures 23-24), *√. R.* (measures 25-26).

Fagote

solo

cresc. e rit.

Allegro fessai

fine

1ª Trompa <sup>em Fa</sup>

# Fantasia para Piano e Orquestra

Leniz Costa (Op. 20)

**Tempo and Dynamics:** *Mod.to* (Moderato to), *solo*, *vivo*, *Intermezzo*, *Lento*, *All: Assai*.

**Measure Numbers:** 1, 2, 3, 4, 5, 6, 7, 8, 9, 10, 11, 12, 13, 14, 15, 16, 17, 18, 19, 20, 21, 22, 23, 24, 25, 26, 27, 28, 29, 30, 31, 32, 33, 34, 35, 36, 37.

**Key Signatures and Time Signatures:** The piece starts in F major (one flat). Time signatures include 3/4, 4/4, 4/2, 6/8, and 4/4.

**Final Marking:** The score concludes with the initials "V.R." at the bottom right.

Trompa <sup>em Fa</sup>

38

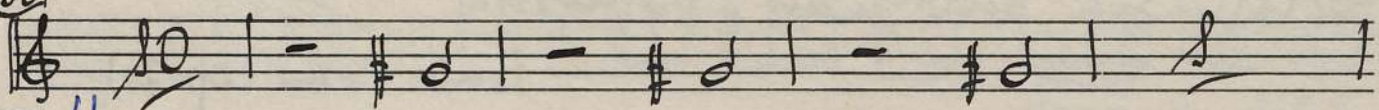

39 //

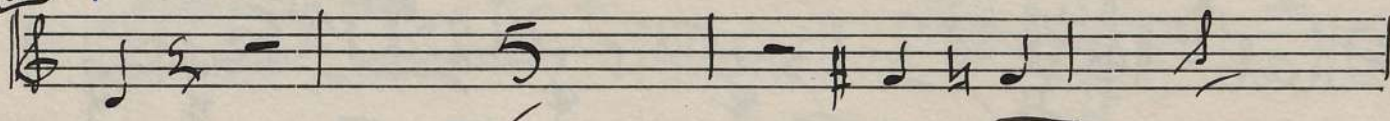

40

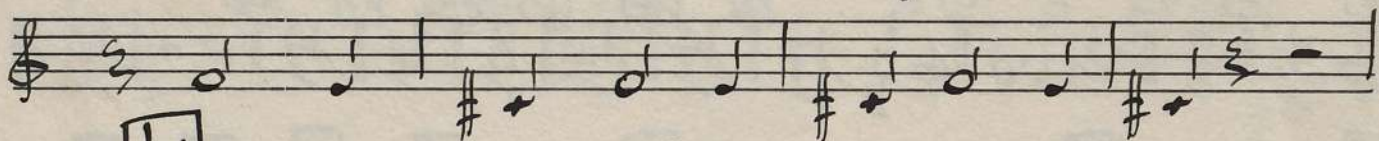
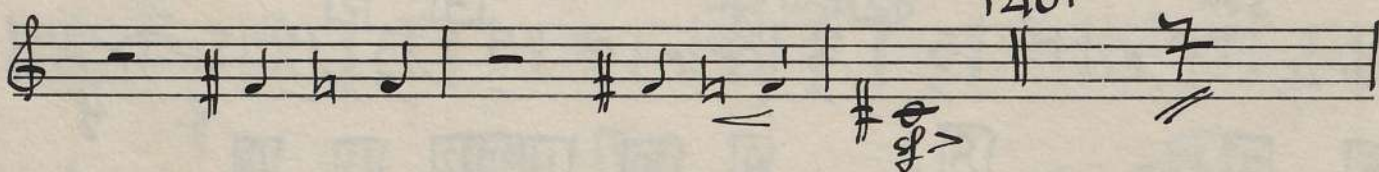

41

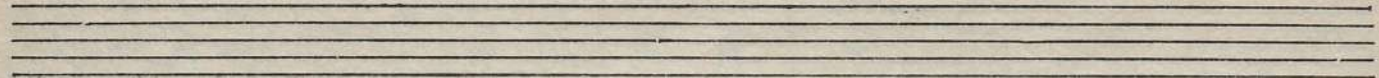
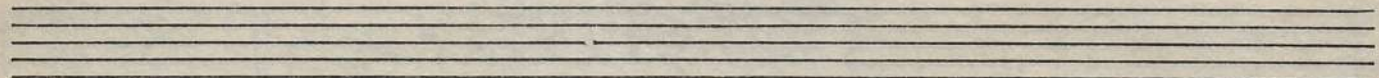
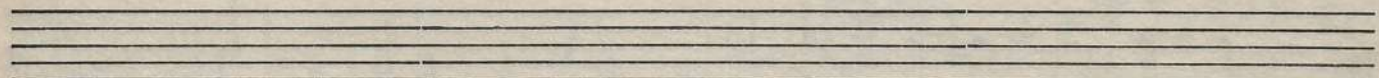
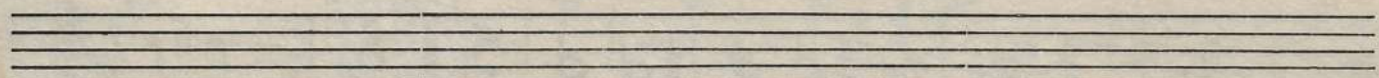
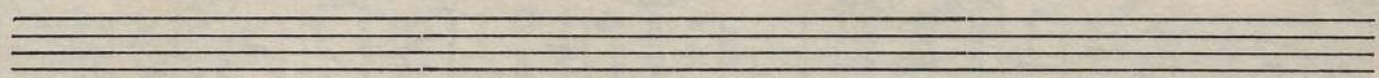
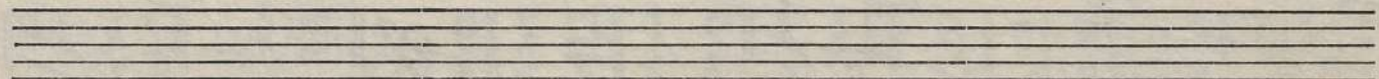
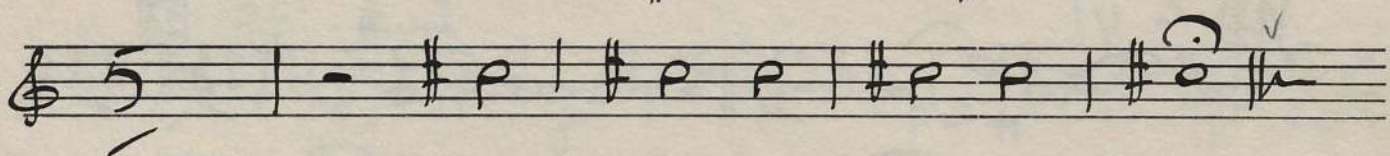
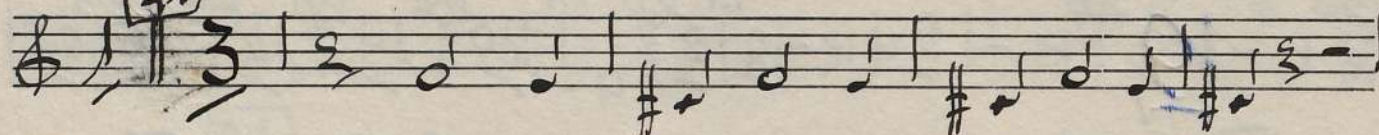

2.<sup>a</sup> Tropa in Fa

# Fantasia para Piano e Orquestra

Luiz Costa (Op. 20)

Mod.to

10

3

10

14

5

6

8

9

10

11

12

13

14

Vivo

4

11

15

16

17

18

19

20

21

22

1.<sup>o</sup> Solo

23

24

25

26

27

28

29

30

31

Allegro Assai

Intermezzo

Marca

a4

pp

V.

5

2<sup>a</sup> Trompa in Fa

32

33

34

35

36

37

38

39

40

41

||| *pac.*

Four empty musical staves at the bottom of the page.

1ª Trompeta em Sib

# Fantasia para Piano e Orquestra

Luiz Costa (Op. 20)

Mod<sup>to</sup> 18 16 12 13 14 13 14 7 7

Pivo 8 19 10 11 12 13 14 15

16 17 18 19 20 21

22 *clt* *ov* *Interrução* 23

24 25 26

27 *Allegro Assai* 28 29 30

31 32 33

34 35 36 37 38

39 40 41

5

P P P P P

Porto, 5.11.1979  
Luiz Costa Santos  
A. Martins e  
Oscar Teixeira

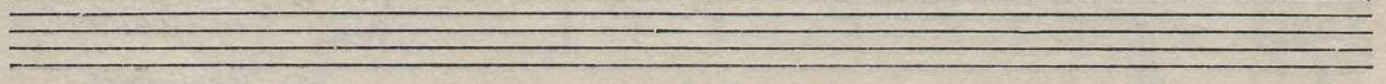
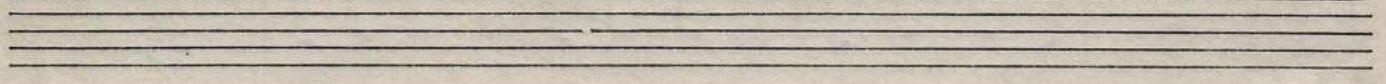
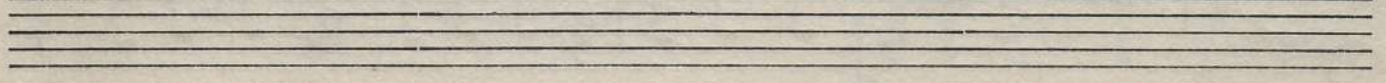
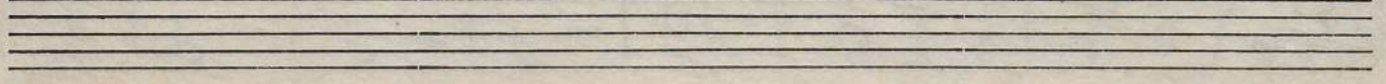
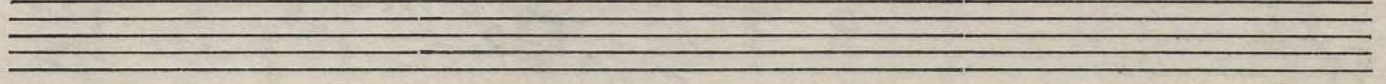
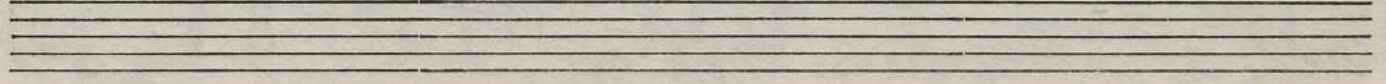
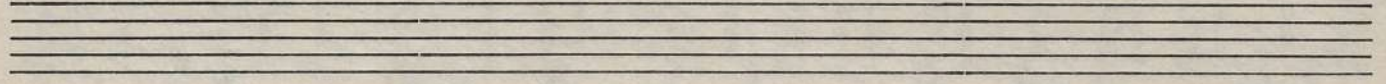
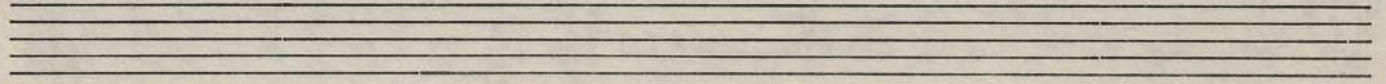
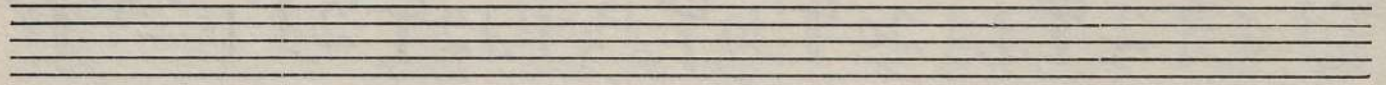
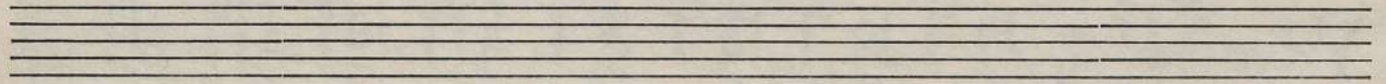
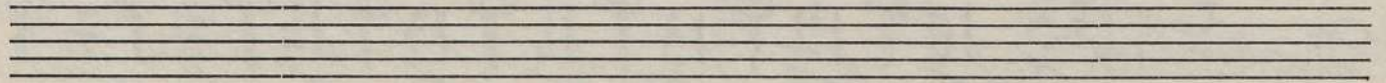
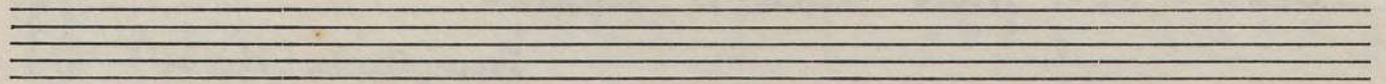

2<sup>a</sup> Violoncello  
sib<sup>2</sup>

# Fantasia para Piano e orquestra

Louiz Costa (op. 20)

Mod-to 1 2 3 4 5 6 7  
Vivo 8 9 10 11 12 13 14 15  
16 17 18 19 20 21  
22 cl.  $\text{cl. } \overset{\circ}{\circ}$  Intermezzo 23  
24 25 26 27 28 29 30  
31 32 33  
34 35 36 37 38  
39 40 41

Biblioteca Musical — Rua Cândido dos Reis, 115 — Telefone, 21435 — Porto

ave.

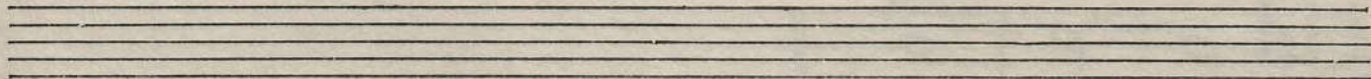
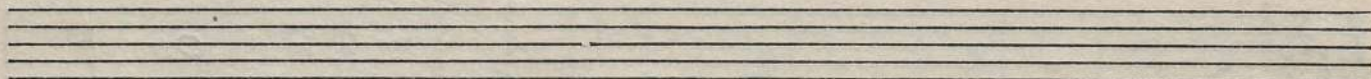
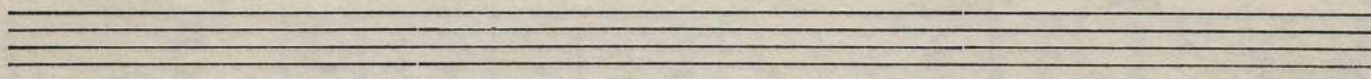
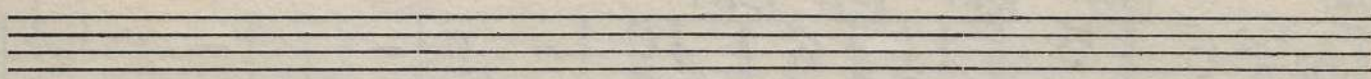
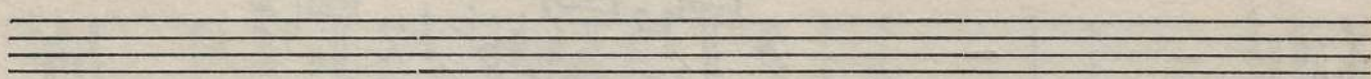
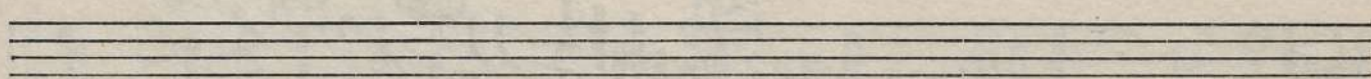
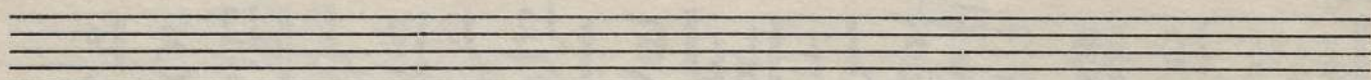
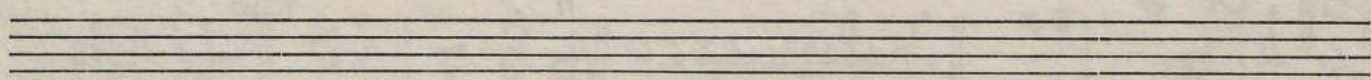
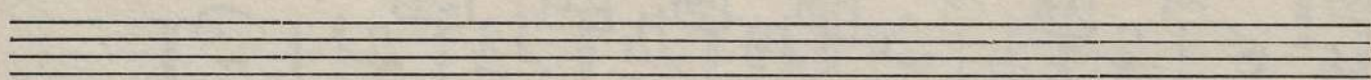
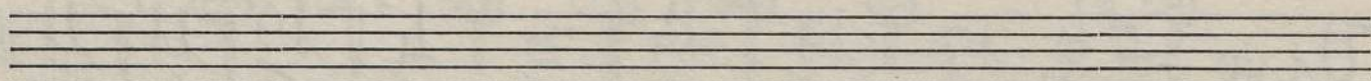
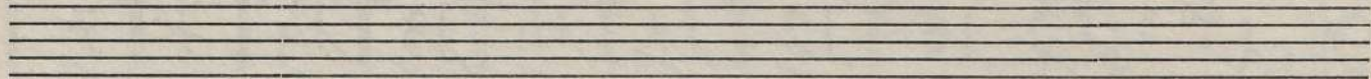
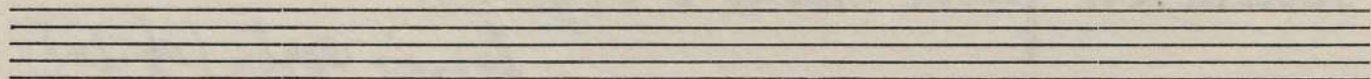

# Barpa

## Fantasia para piano e orquestra

Louiz Costa (op. 20)

Mod.  $\text{b}^{\flat}$   $\frac{3}{4}$  96 || Vivo  $\text{b}^{\flat}$   $\frac{3}{4}$  81 |  $\text{b}^{\flat}$  27

17 22 *brist. stat.* Intermezzo *Lento*  $\text{b}^{\flat}$   $\frac{6}{8}$  16 | 8

*corda* 24 25 26 12 9 12 3

$\frac{9}{8}$  9 |

Allegro 27 28 29 30 31  
Assai 10 12 8 9 13

32 33 34 35 36 37 38 39 40  
12 9 6 6 12 6 14 11 11

6 6

*Faint handwritten text at the top left.*

*Faint handwritten text at the top right.*

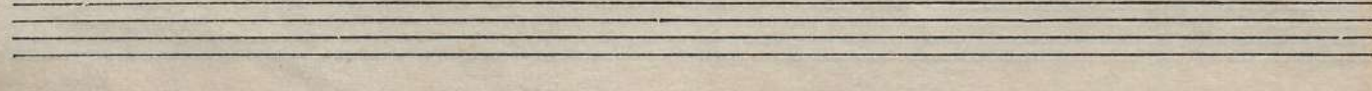
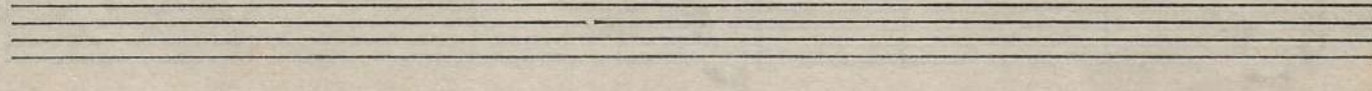
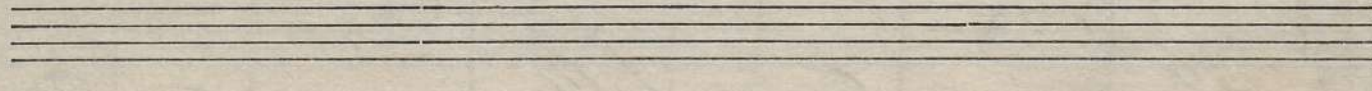
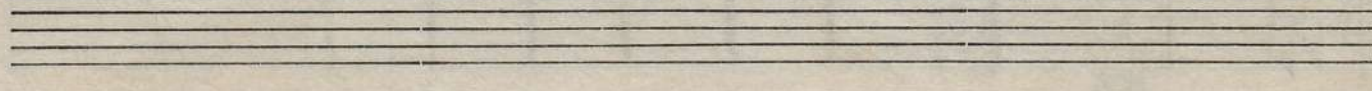
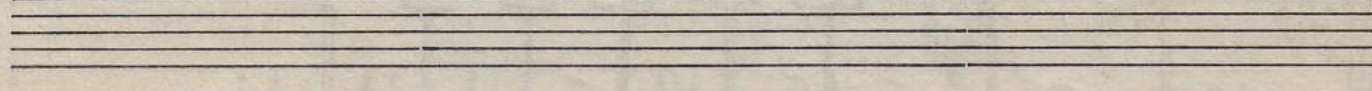
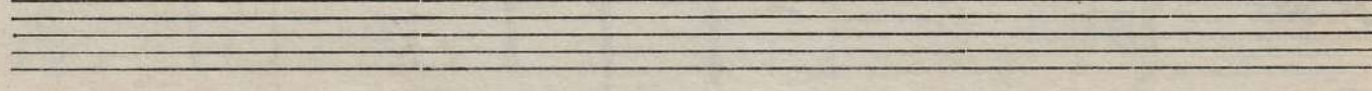
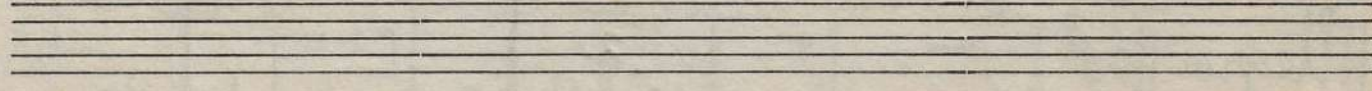
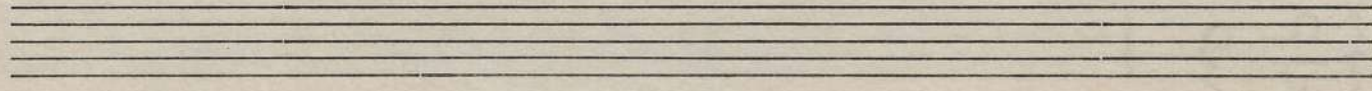
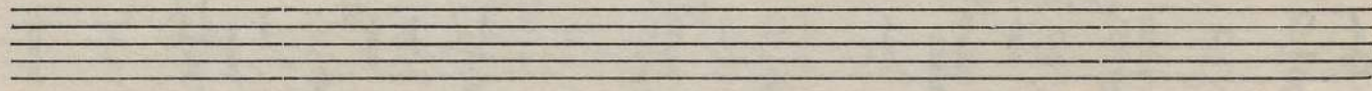
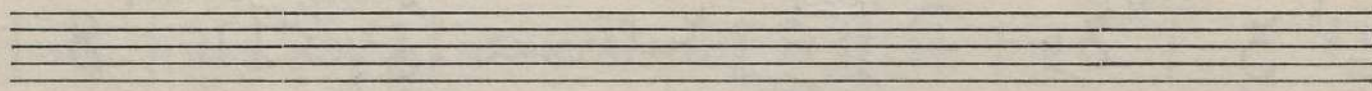
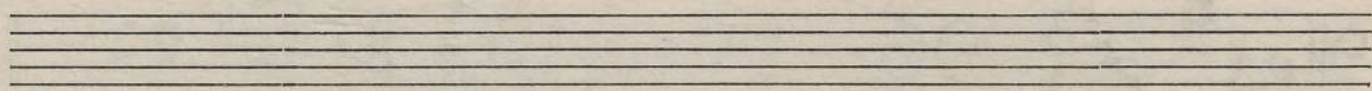
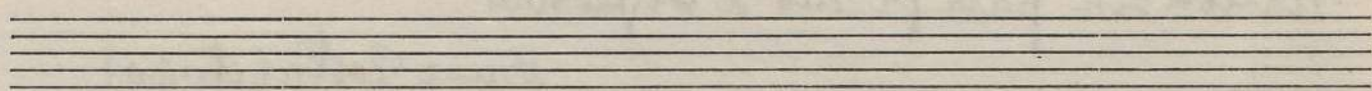

9

*f* *cresc.*

*dim*

10

*f* *p*

11

12

13

*p* *rh*

14

15

*f*

9 16 3  
Viol.

*Viol.*

18 *cresc.*

*dim*

19 *cresc.*

20

*cresc.*

21

*f* *p* *cresc.*

22 *a4* *rel.*

Lento

23 con sord.

Intermezzo  $\frac{6}{8}$   $\text{7}$  |  $\text{28}$  |

$\text{24}$  *diru.* *sord.*  $\text{m}$

$\text{25}$  *sem sord.*  $\frac{6}{8}$   $\text{2}$

$\text{26}$  *sord.*  $\frac{12}{8}$   $\frac{9}{8}$   $\frac{12}{8}$   $\frac{9}{8}$

$\text{pp}$

*sem sord.*  $\text{3}$

$\text{27}$  *a 4* *Bizz.*  $\frac{4}{4}$   $\text{2}$   $\text{3}$  *V.R.*

arco

CASTANHEIRA e SÔMUSICA INSTRUMENTOS MUSICAIS, LDA.

170, Rua do Almada, 174 PORTO 224, Rua Formosa, 226

A maior Organização Musical Portuguesa - Fabrica - Repara - Importa - Vende

1. Viol.

36

37

38

39

40

*dim*

*crec.*

*tr corda*

*a 4*

*a 4*

2º Violino

Fantasia para Piano e Orquestra

Louiza Costa (Op. 20)

Moderato  $\text{♩} = 3$

1. sord. *trill.*

2 3 Sem sord.

4 cresc.

V. R.

5

V-R.

13

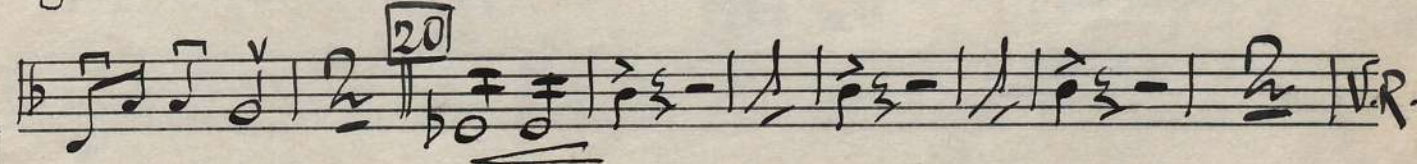
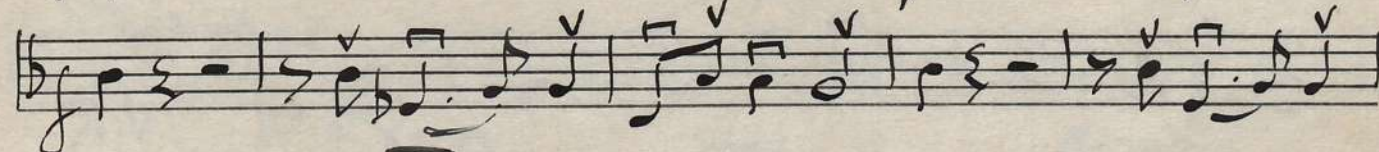
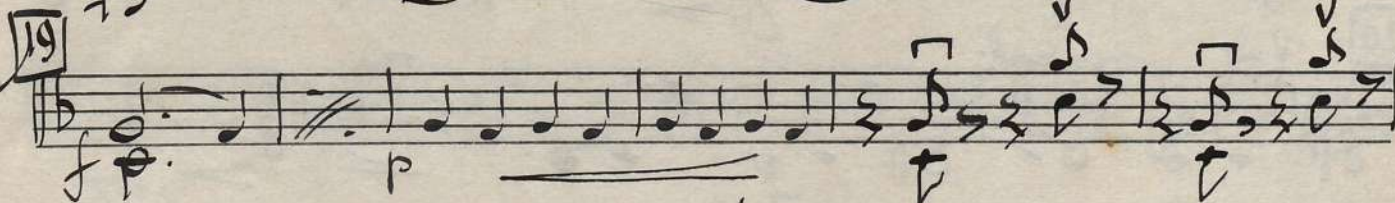
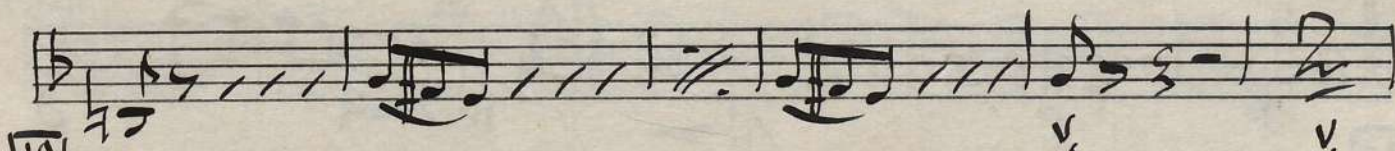
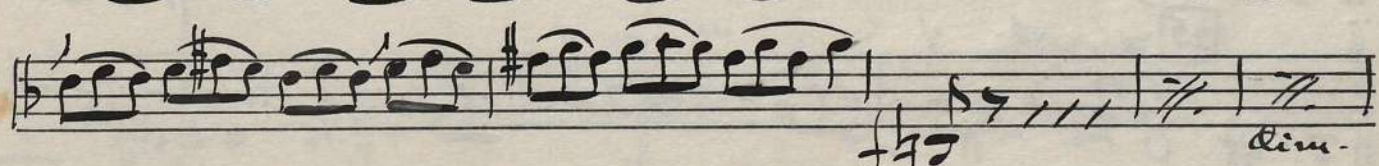
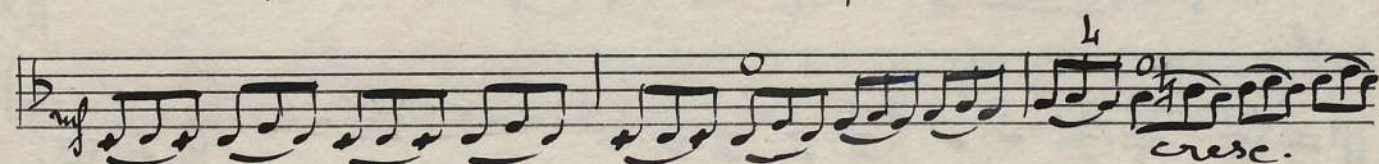
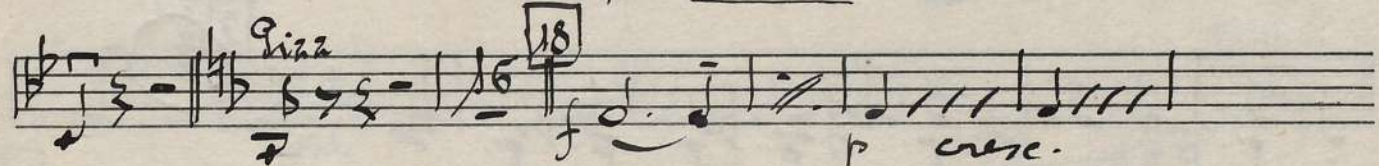
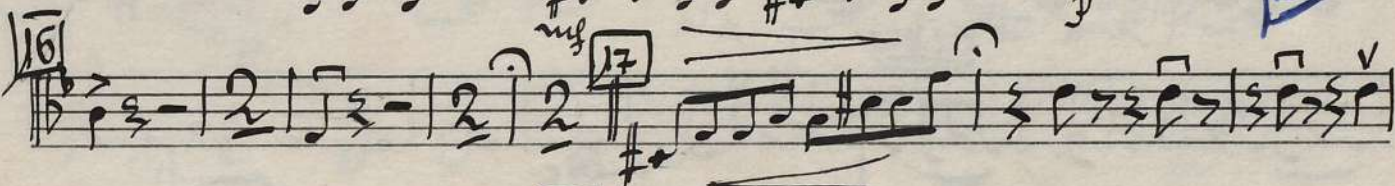
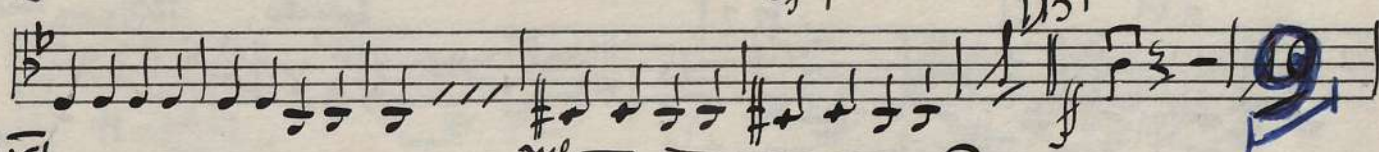
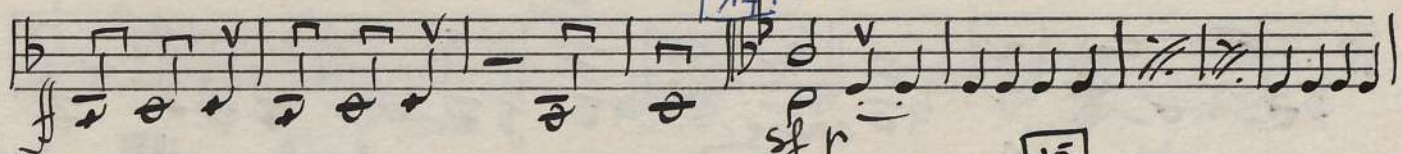
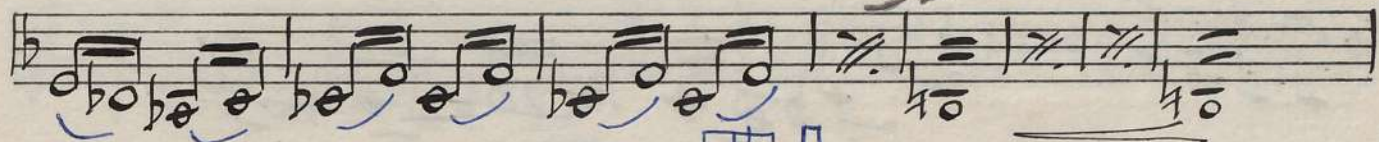
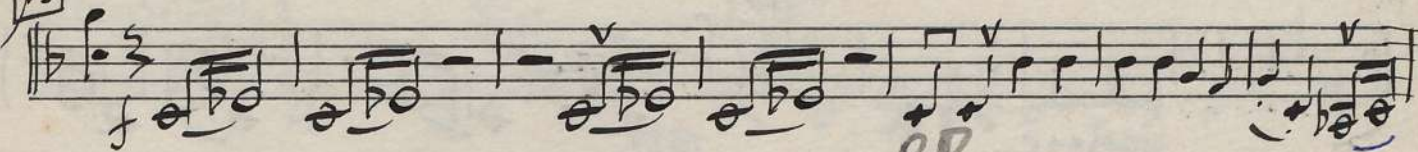

Two empty musical staves at the bottom of the page.

Allegro 27  
 Assai 27  $\frac{2}{4}$  *rit.* *arco*

28  $\frac{2}{4}$  *v*

29 *ff*

30 *f* *Tutti*

31 *f*

32

33 *dim.*

34 *ah*

35 *dim.* *v.R.*

36

Empty musical staves at the bottom of the page.

1<sup>a</sup>E.

Viola

2

# Fantasia para Piano e Orquestra

Leiza Costa (op. 20)

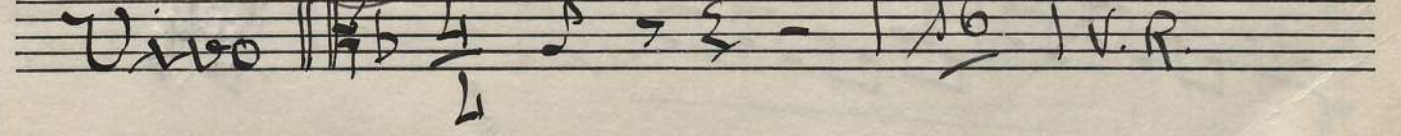
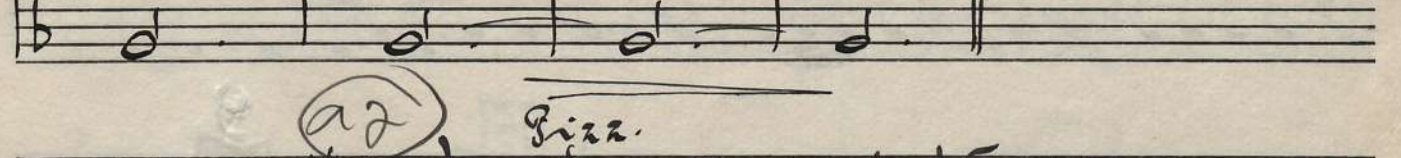
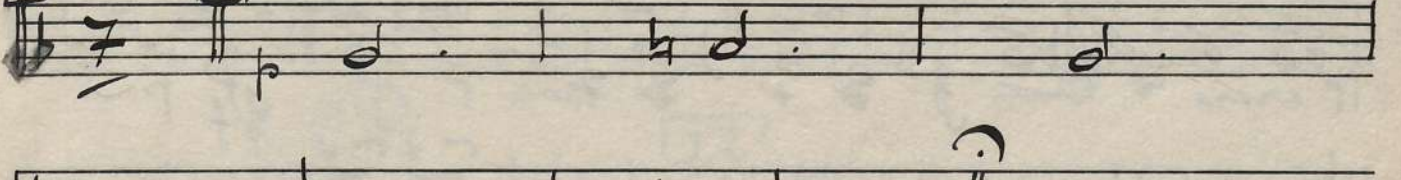
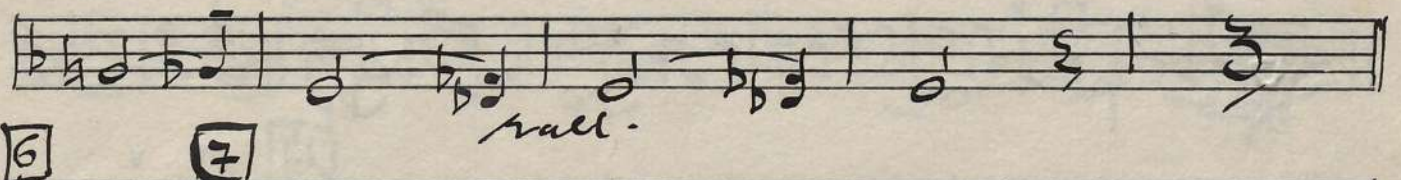
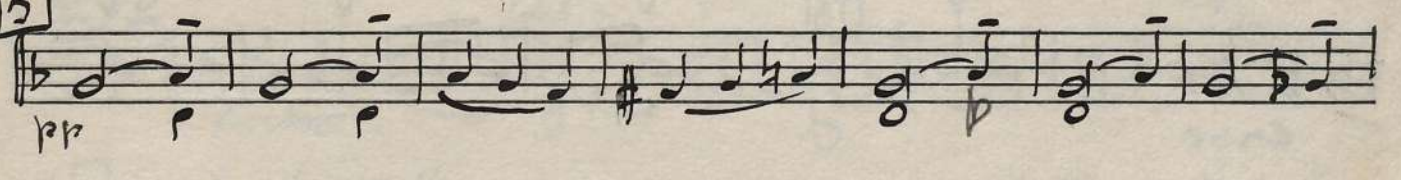
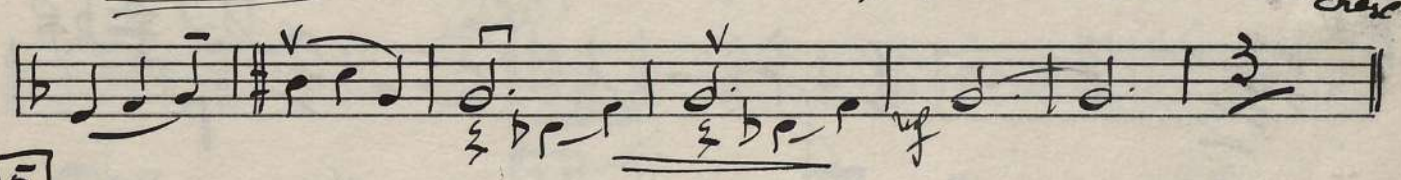
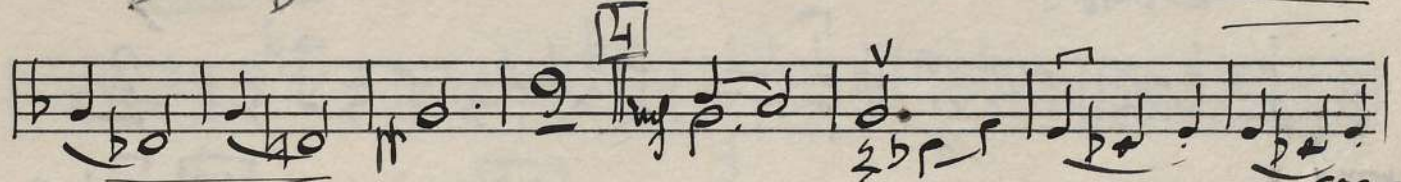
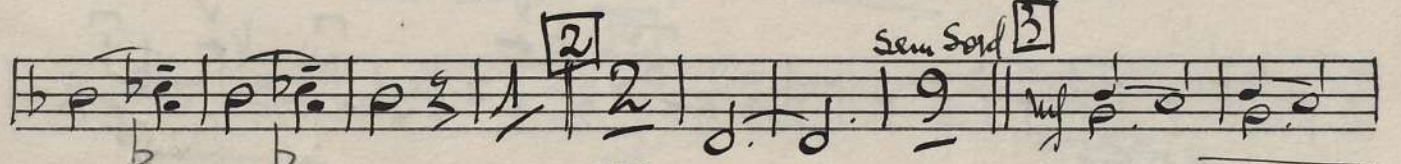
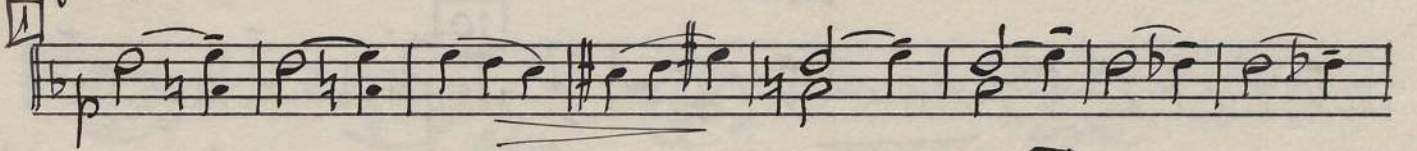
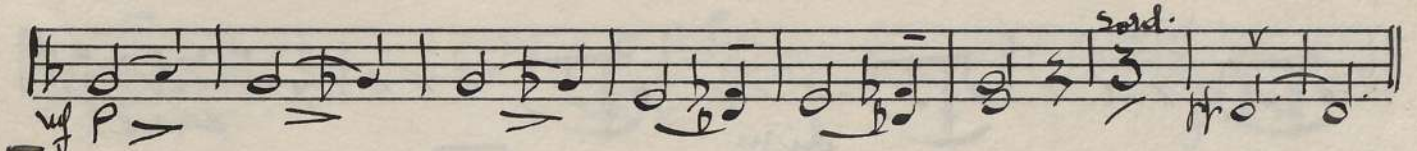
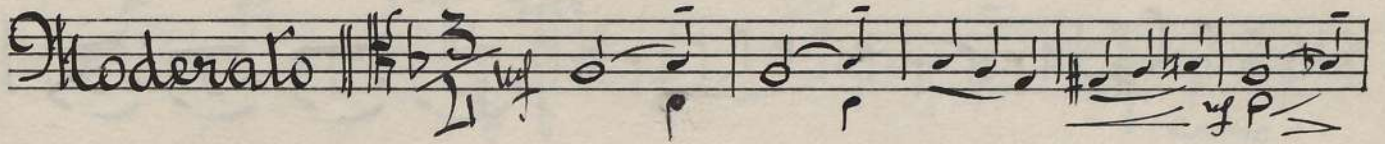

Biblioteca Musical — Rua Cândido dos Reis, 115 — Telefone, 21435 — Porto

2  
16/9 (a2)

Viola

11 11  
cresc.

dim cresc.

10

cresc.

11 12

13 cresc.

lab

14 cresc. *ff*

15 *f* *9* V.R.

viola

Biblioteca Musical — Rua Cândido dos Reis, 115 — Telefone, 21435 — Porto

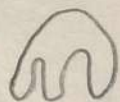

marca  
24+4

Viola

23 con sord.

Intermezzo 6/8 7 | 28

erese.

erese.

24 erese.

erese. dim. 25 senza sord.

erese.

eco

26 sord.

erese.

senza sord. 27 Allegro Assai 4/4 pizz. arco

arco 28

(a2)

Viola

Biblioteca Musical — Rua Cândido dos Reis, 115 — Telefone, 21435 — Porto

Viola

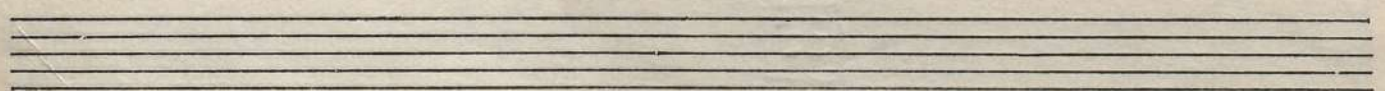

1<sup>a</sup> E.

Violoncello

Fantasia para Piano e Orquestra

Luiz Costa (Op. 20)

Moderato 3/4

e/Sordina

2 Sem Sordina 3

4 dim. e riu cresc.

5

6

7 Pizz. acc. 2

8 Pizz. 4/4

16

Biblioteca Musical — Rua Cândido dos Reis, 115 — Telefone, 21435 — Porto

16<sup>2</sup>  
e2

Violoncello

Violoncello

Violoncello

(4 marca)

lento

Sordina 23

Intermezzo

2. 3/2 8

24

25

senza sord.

cresc.

26

Sordina

senza sord.

27

a 4

Pizz.

arco

28

Violoncello

a 2

V.R.

Biblioteca Musical — Rua Cândido dos Reis, 115 — Telefone, 21435 — Porto

Violoncello

36 *a 4*

38 *a 2*

39

40

41

*a 4*

*rit*

*string*

# Fantasia para Piano e Orquestra

Luiz Costa (op. 20)

Moderato

CASTANHEIRA (SÔMUSICA) — INSTRUMENTOS MUSICAIS  
 170, Rua do Almada, 174 PORTO Telefone, 24616  
 A maior Organização Musical Portuguesa — Fabrica — Importa — Vende

Violoncello

36

*a 4*

38

*a 2*

40

41

*a 4*

*rit*

*string*

1<sup>o</sup>E.

C. Baixo

2

# Fantasia para Piano e Orquestra

Louiz Costa (op. 20)

Moderato

CASTANHEIRA (SOMUSICA) - INSTRUMENTOS MUSICAIS  
 170, Rua do Almada, 174 PORTO Telefone, 24616  
 A maior Organização Musical Portuguesa - Fabrica - Repara - Importa - Venda

2 141

C. Basso

21

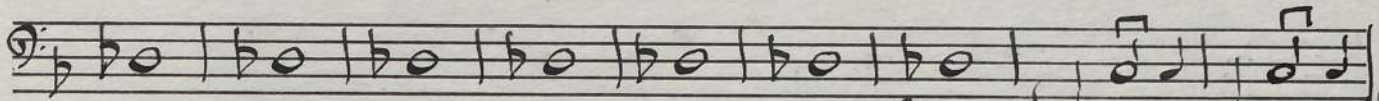
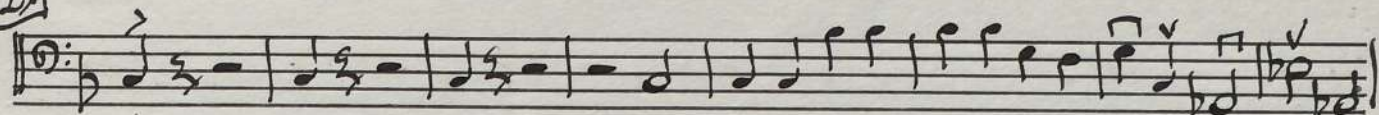

22

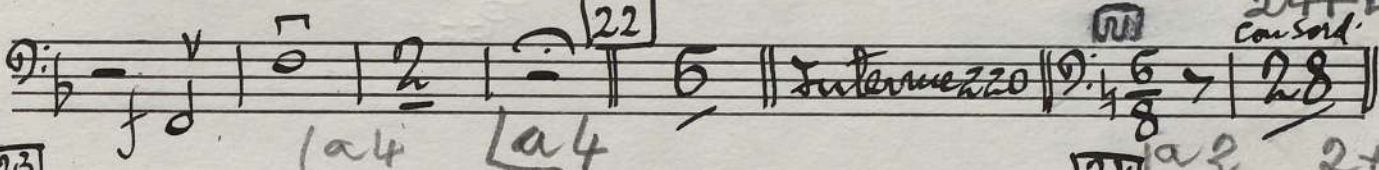

23

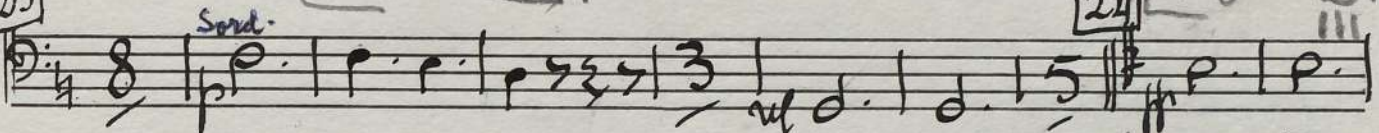

24

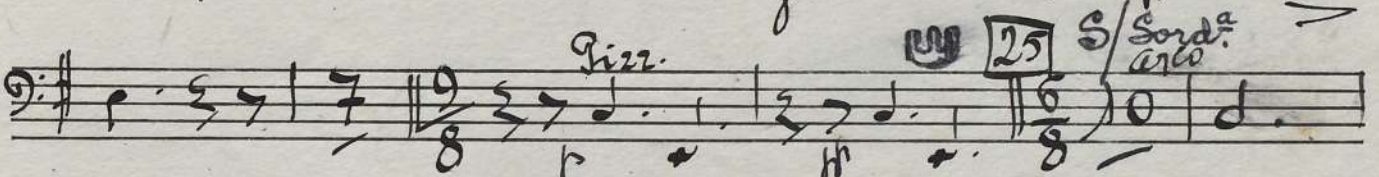

25

26

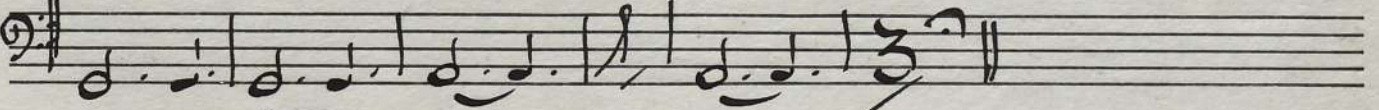
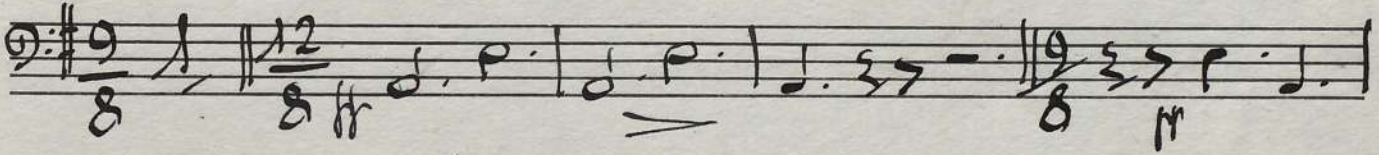
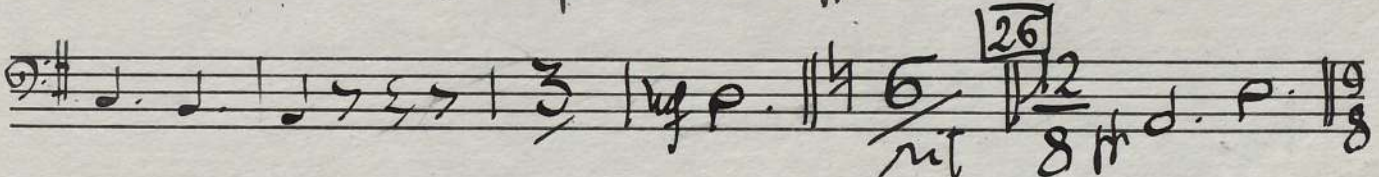

27

28

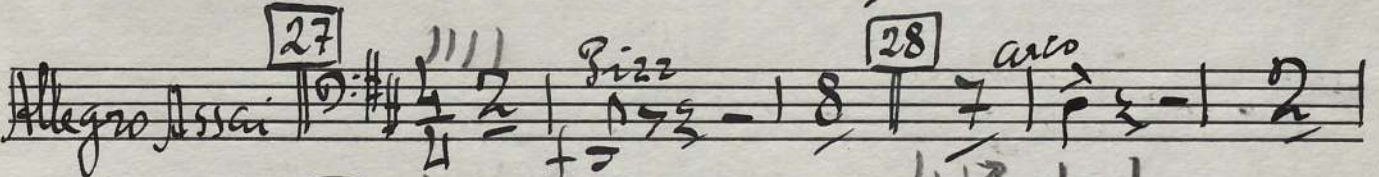

29

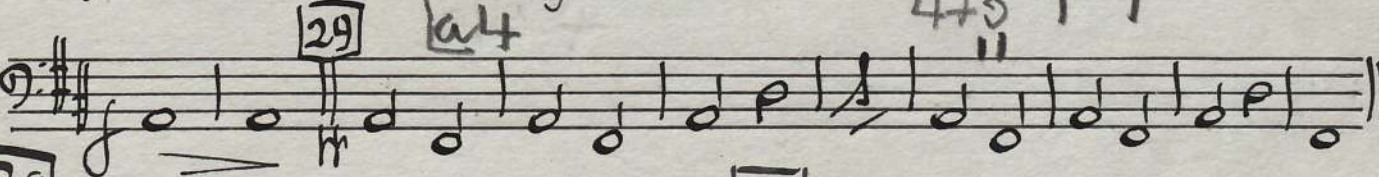

30

31

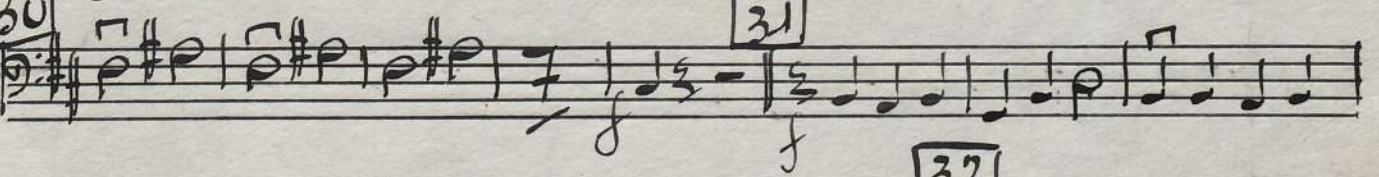

32

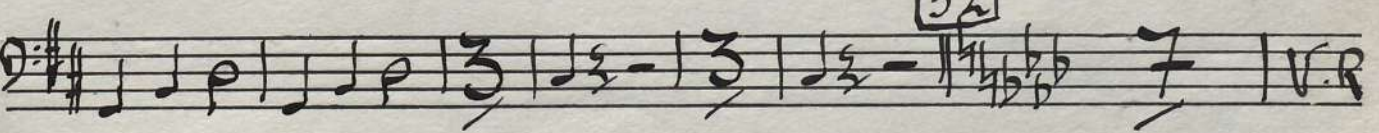

CASTANHEIRA (SOMUSJICA) - INSTRUMENTOS MUSICAIS  
170, Rua de Almada, 174 PORTO Telefone, 24616  
A maior Organizaçao Musical Portuguesa - Fabrica - Repara - Importa - Venda

7

C. Basso

33

34

35

36

37

38

Pizz

a 4

v.c.

La 2

39

arco

40

41

accel:

a 4

(a) No original, por cima do pente  
 esta va escrito Pizz; por baixo  
 arco. Na primeira a baixo Pizz.