

(17-18)

Luiz Costa

174  
p

= Fantasia =

para

- Piano e Orquestra -

Op. 20

Flauta - 1

Oboe - 1

Clarinetta - 1

Fagote - 1

Trompas - 2

Trombetas - 2

Harpa

1<sup>a</sup> audiência - 10/12/954 Rivali - M<sup>o</sup> Pavini - Helena Costa  
2<sup>a</sup> " " 11/2/963 - Trindade - M<sup>o</sup> Costa Santos - Filomena Campos  
3<sup>a</sup> " " Nardeloares - M<sup>o</sup> Silva Pereira - Helena Costa  
4<sup>a</sup> " " 5/12/79 - Rivali - M<sup>o</sup> Costa Santos - Helena Costa

Moderato

Flauto

Oboe

Clarinete Sic

Fagote

Trumpfes Fa

Piano

1. Violin

2. Violin

Viola

V. Cello

C. Basso

*Finis*

*nicht accents 3<sup>o</sup> tempo*

*mf*

p

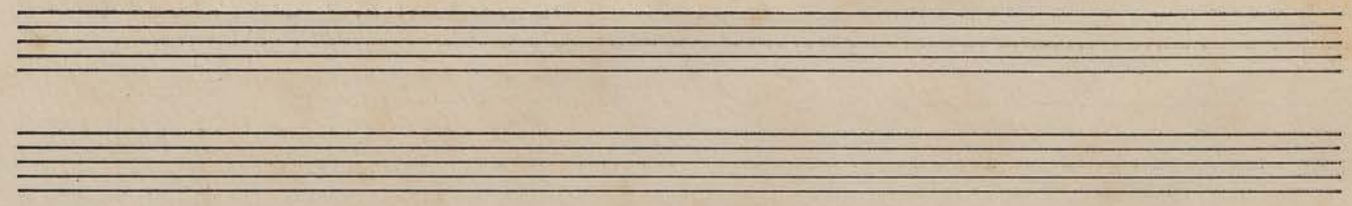

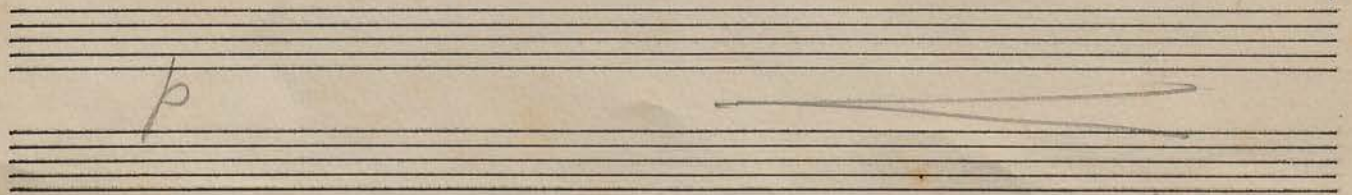

*p*

*crese. molto*

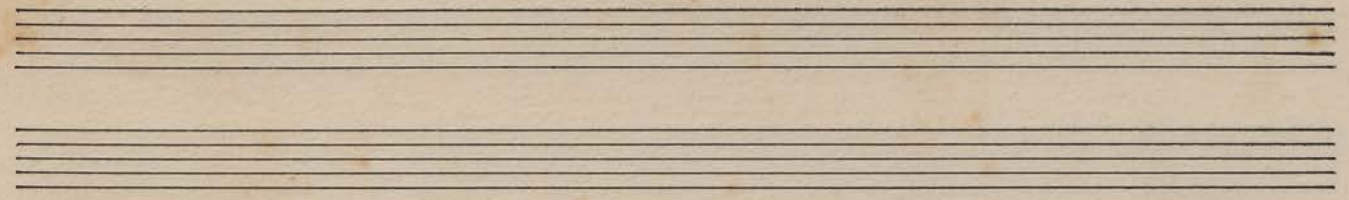

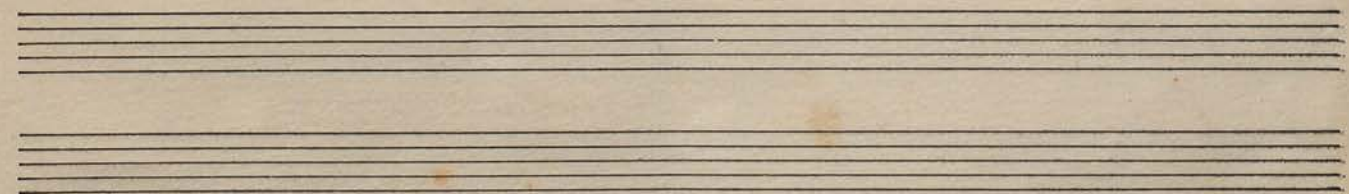

mf

*fin p*

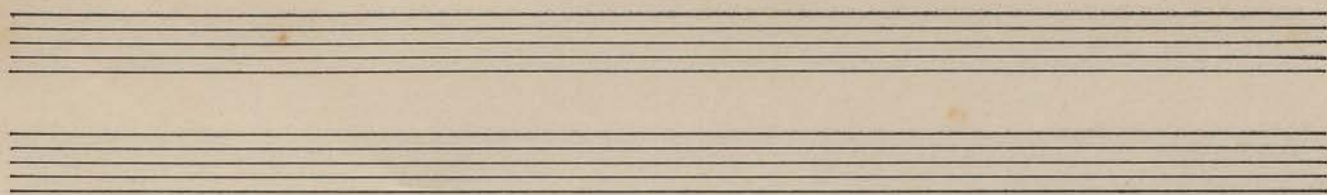

pp ————— pp

no well

mi  
ca

Fl  
ob  
cl  
Fag  
Coro

1

con sordina

mf

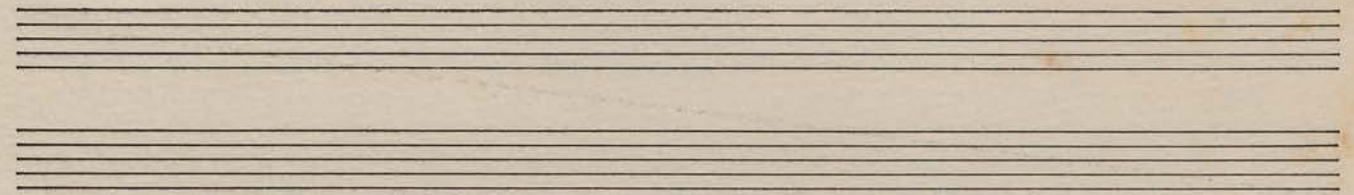

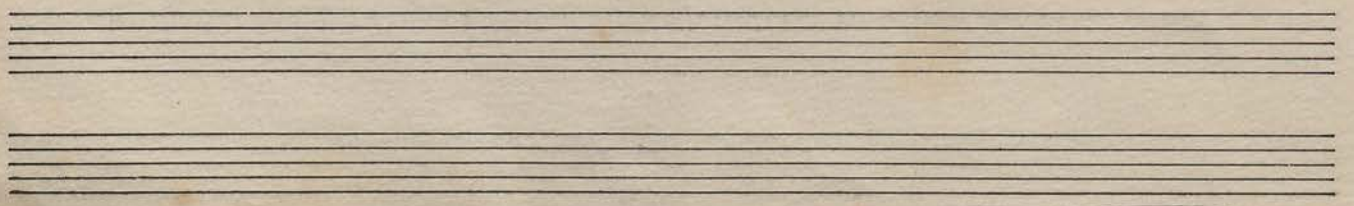

h/b?

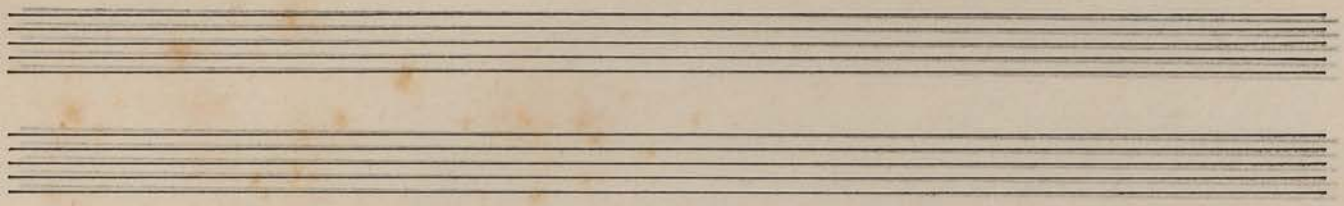

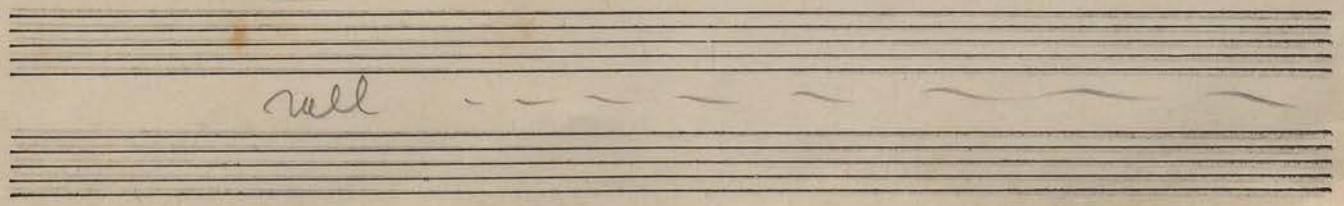

*roll*

3

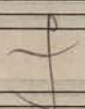

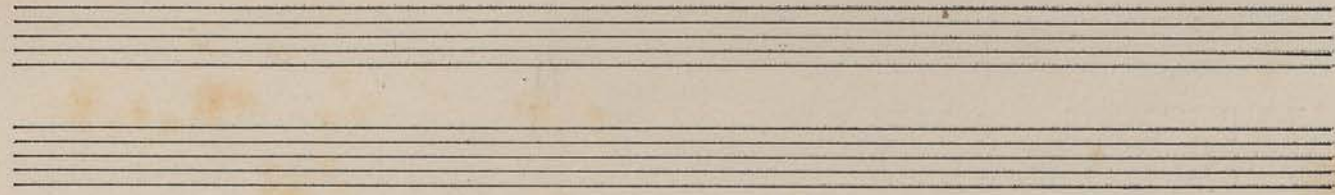

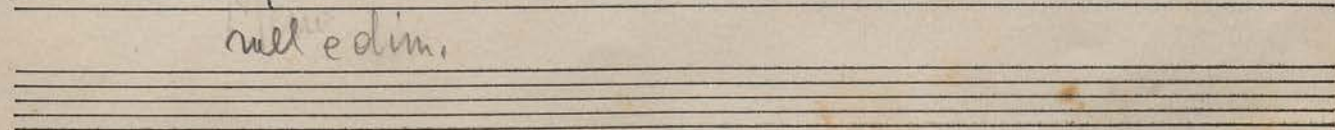

h

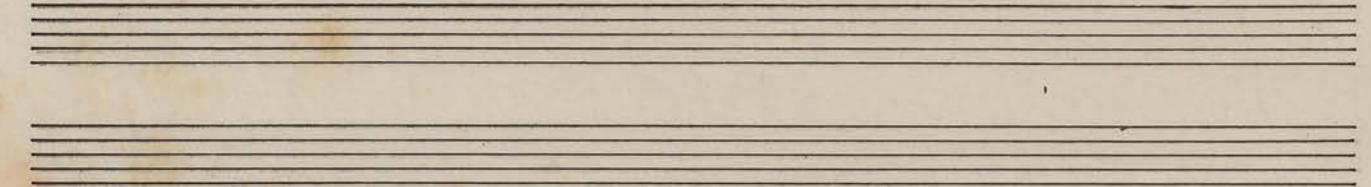

5

1<sup>o</sup> tempo

rit 1<sup>o</sup> tempo

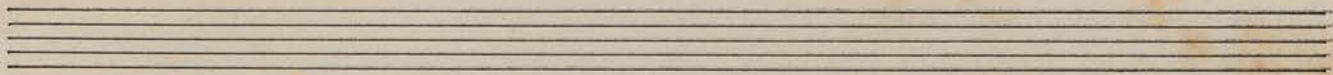
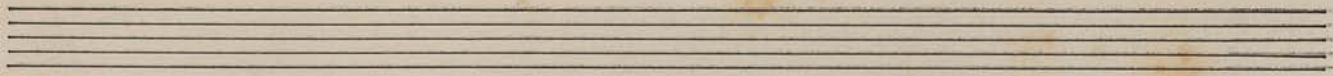

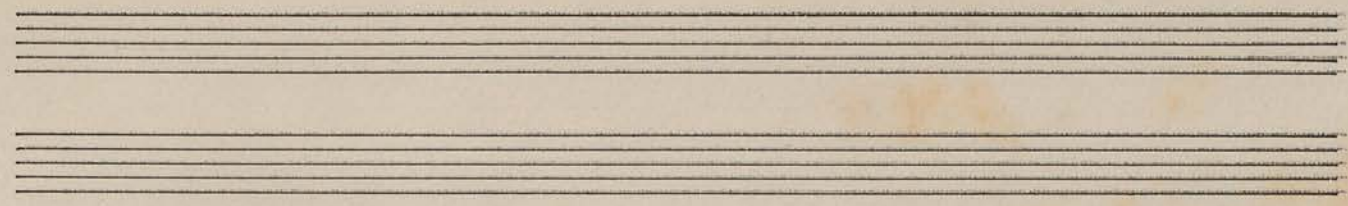

6

String

accel

pizz

accel

pp

begin 3 beat

sempre

arco

arco

arco

arco

tutti

Vivo a 2  $\text{♩} = 88$

Flauta

Oboe

Clarineta Si b

Fagote

Trompas Fa

Piano

1. Violino

2. Violino

Viola

C. Celo

C. Baixo

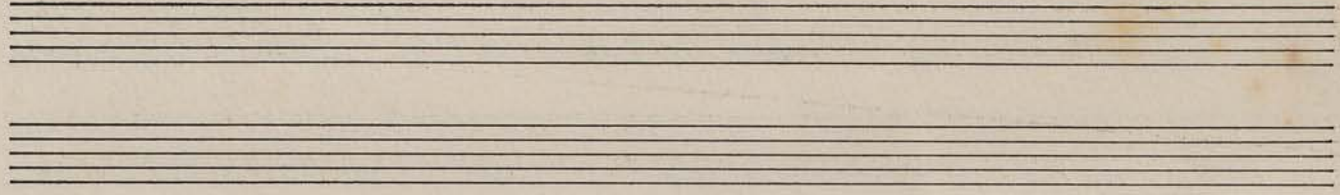
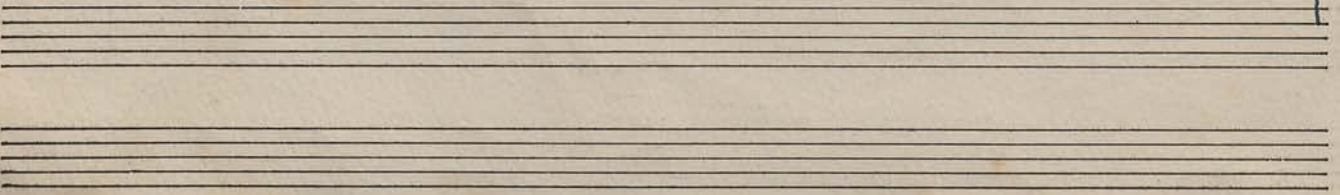

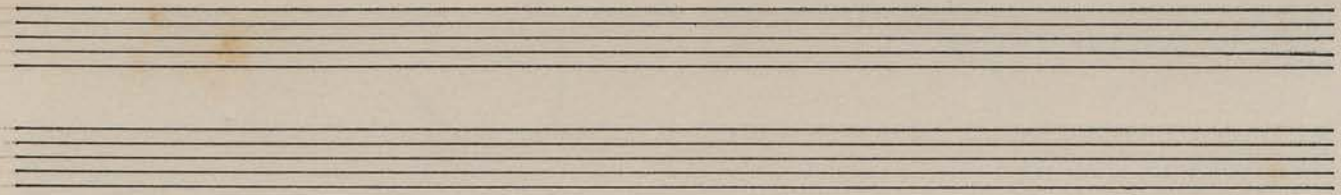

A grand staff consisting of a treble clef and a bass clef. The treble clef part contains a melodic line with eighth and sixteenth notes, including slurs and ties. The bass clef part contains a bass line with chords and single notes. A *dim.* (diminuendo) marking is present above the bass line in the third measure.

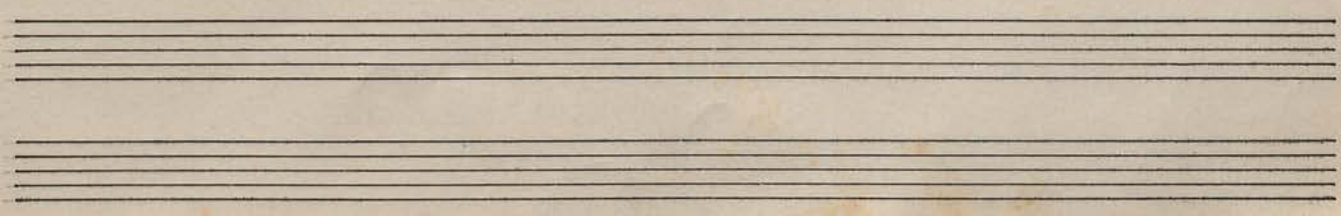

9

*Allegato*

□

✓

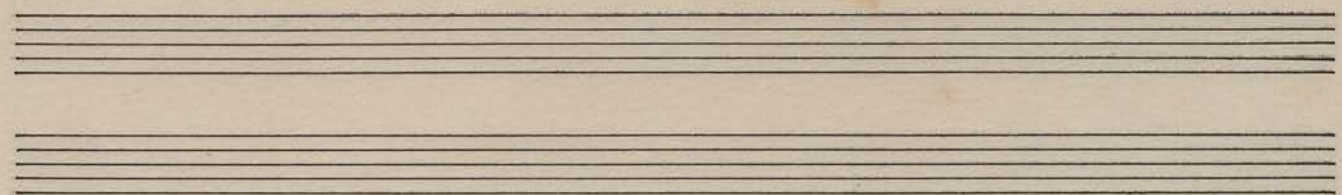

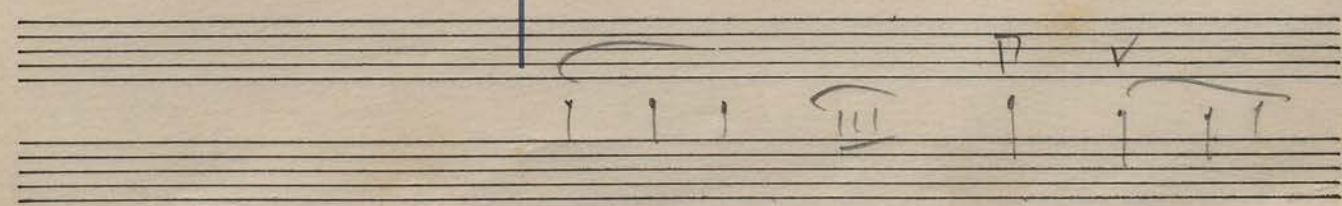

A set of seven empty musical staves, including a grand staff (treble and bass clefs) and five individual staves, with vertical bar lines indicating a three-measure structure.

Solo

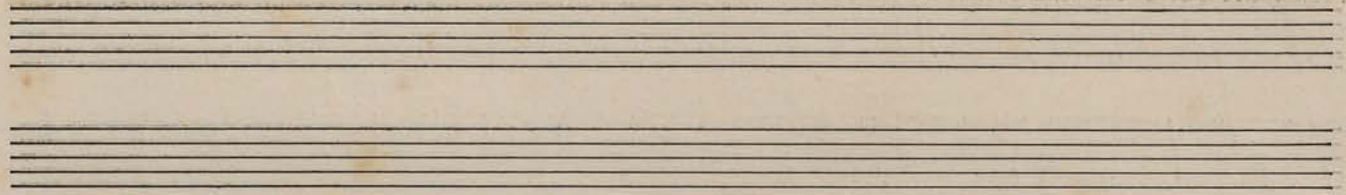

- Grand Staff (Measures 1-3):**
- Single Staves (Measures 1-3):**

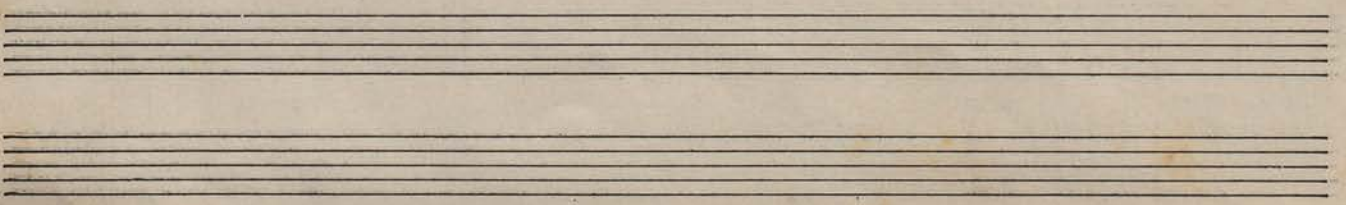

11

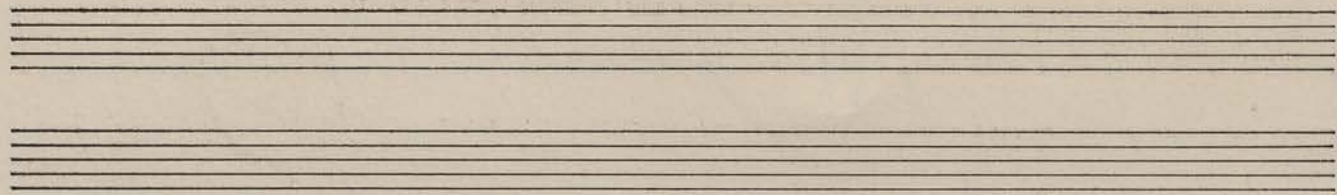

Main body of handwritten musical notation on ten staves. The notation includes notes, rests, and dynamic markings. The staves are: Treble clef, Bass clef, Treble clef, Treble clef, Treble clef with a sharp sign, Bass clef, Treble clef, Bass clef, Bass clef, and Bass clef. The notation is more dense than the upper section, with some notes and rests in the first two staves.

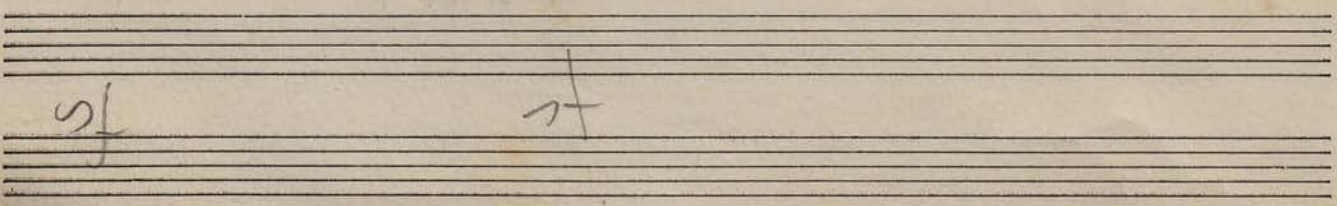

12

13

Empty musical staves for measures 12 and 13, consisting of five systems of two staves each.

*p*  
*pu*  
*p*  
*p*  
*p*

*crec*

Empty musical staves at the bottom of the page, including a treble clef and a dynamic marking of *p*.

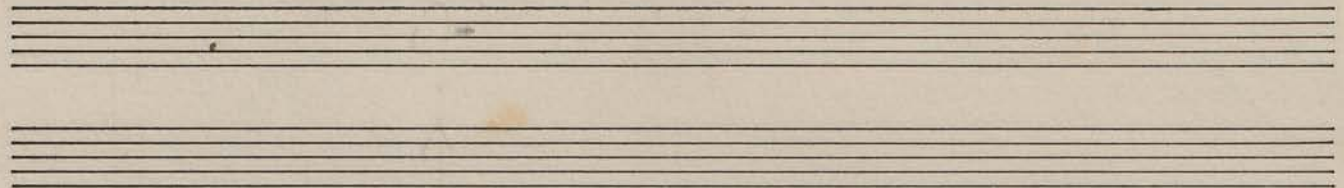

*Solo*

*pian molto*

*pian molto*

*pian molto*

*pian molto*

*pian molto*

*f*

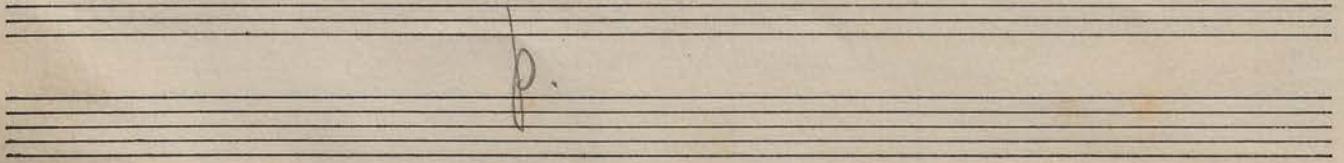

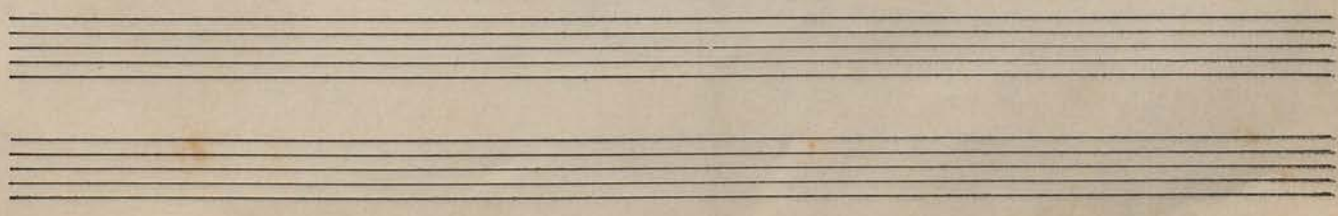
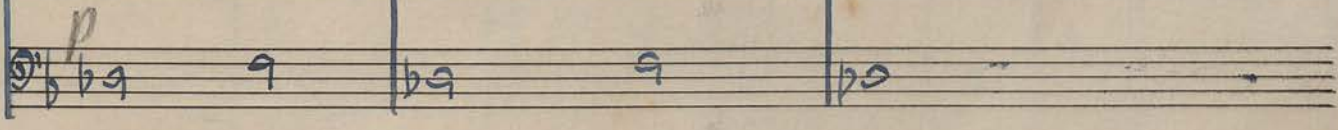
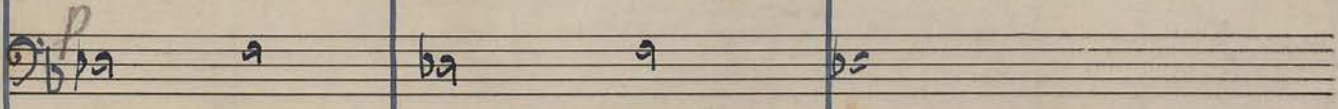
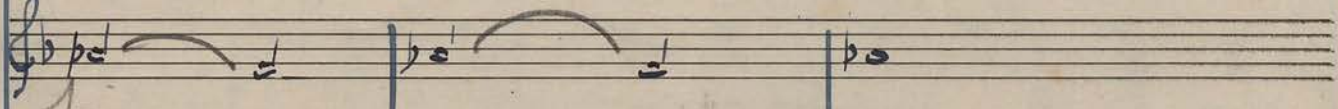
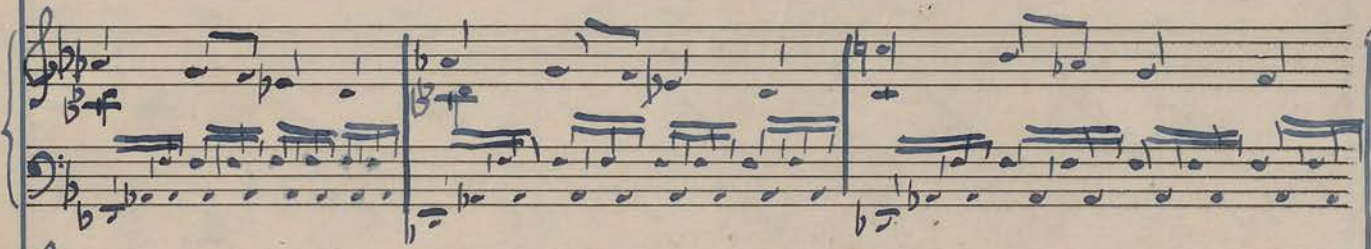
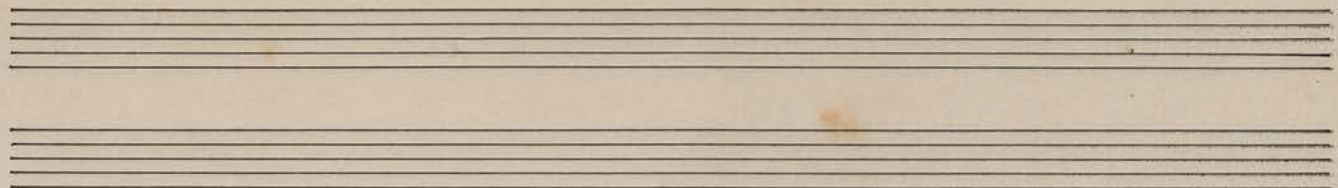

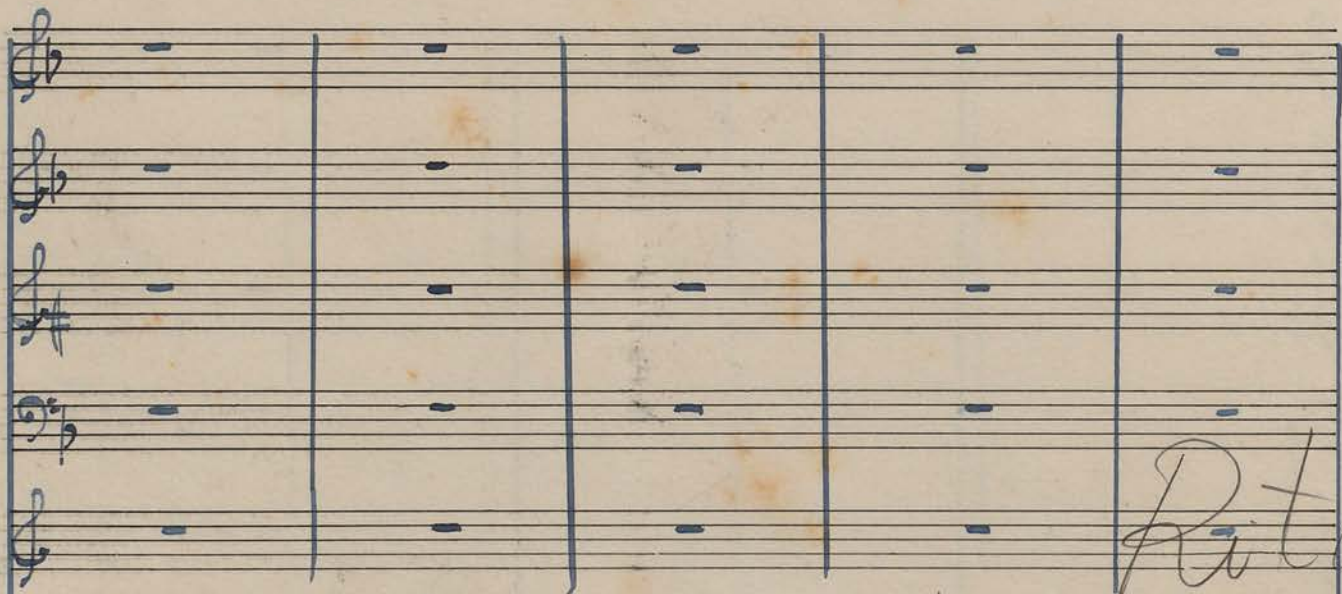
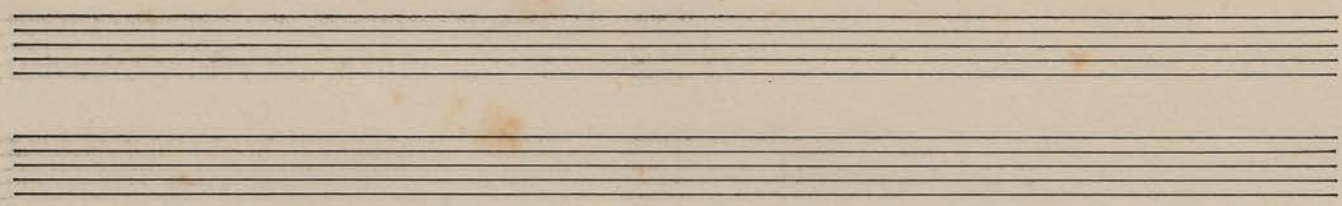

Ritar

*cresc.*

*pp sul*

*cresc.*

*pp sul*

*pp sul*

*pp sul*

*pp sul*

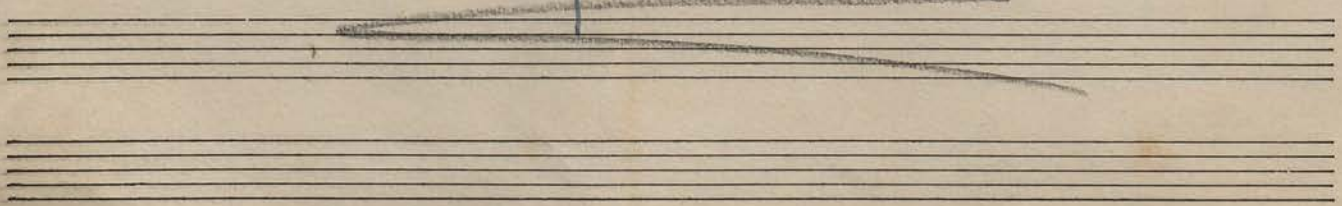

*ben Kreis*

*Andante*

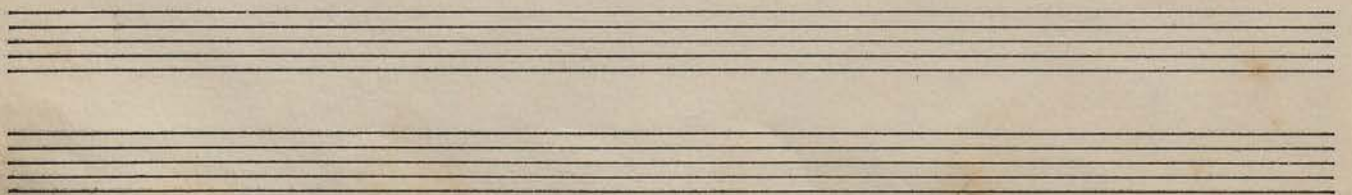
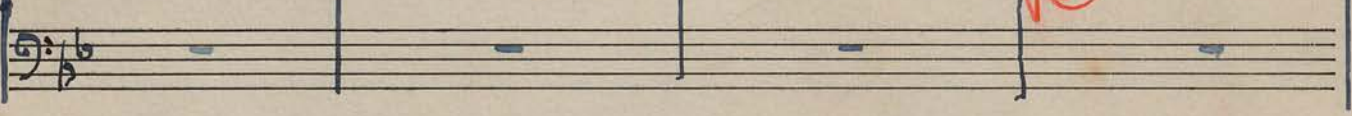
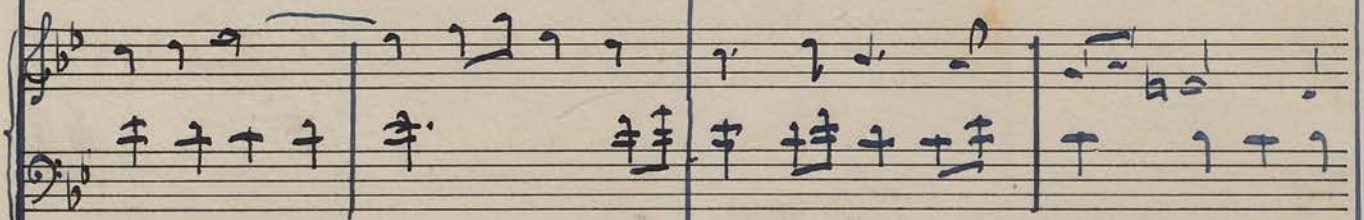
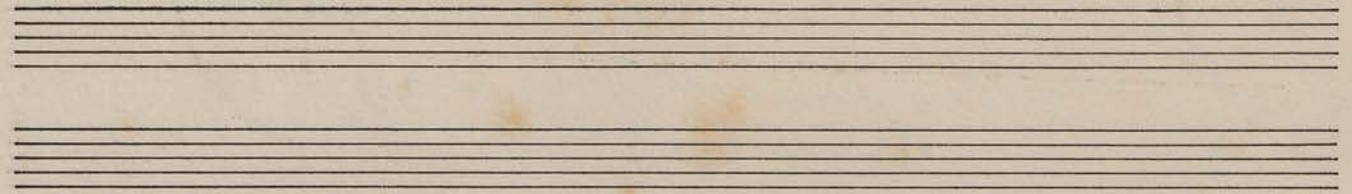

15

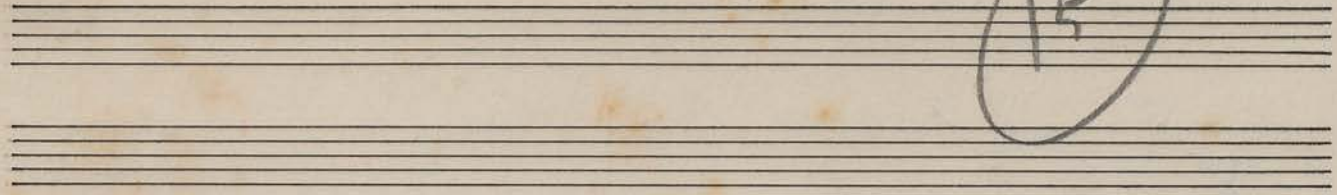

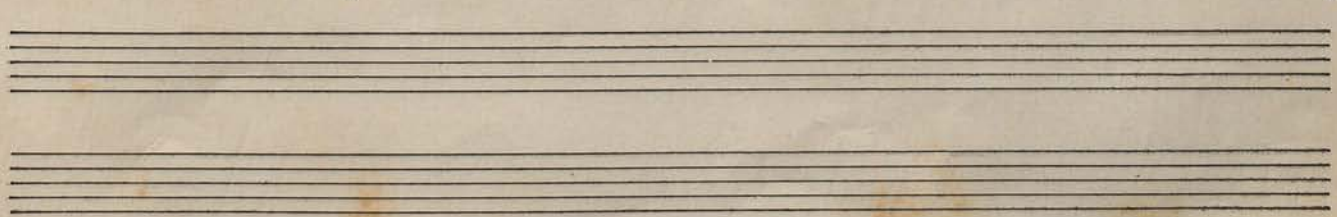

17

*Cedando*

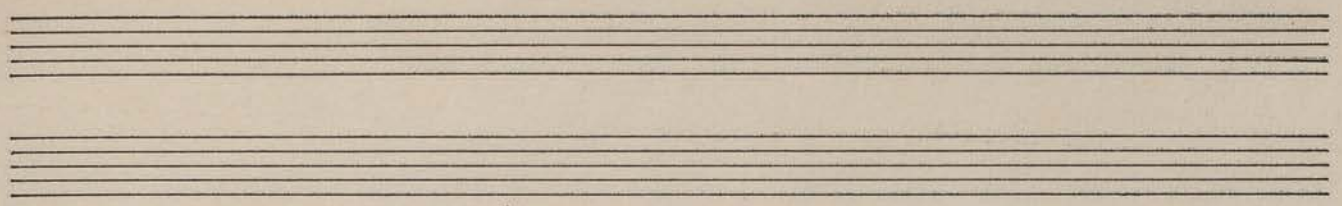

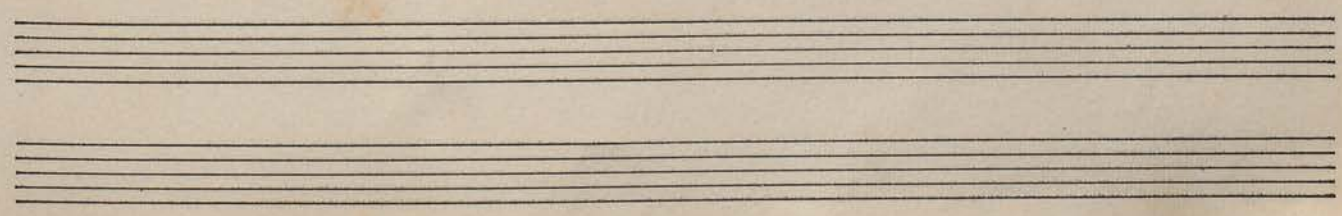

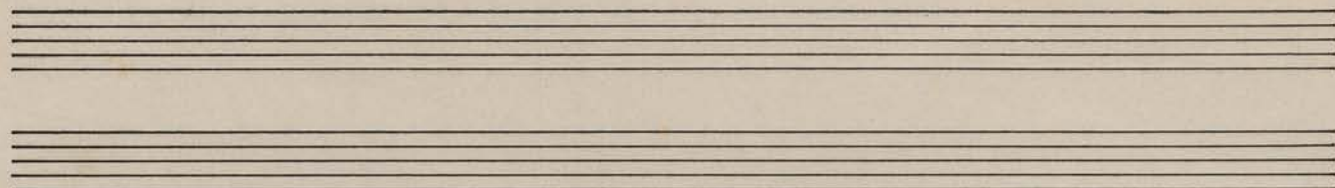

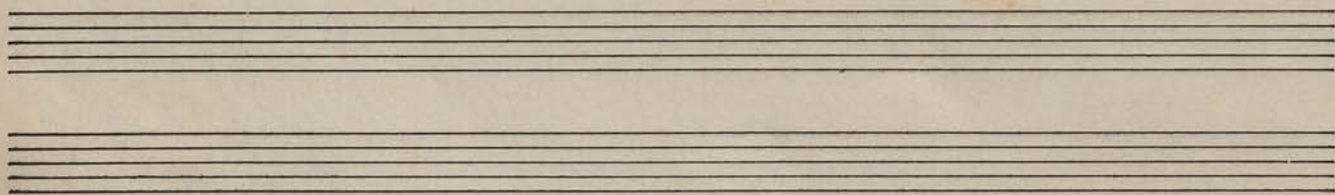

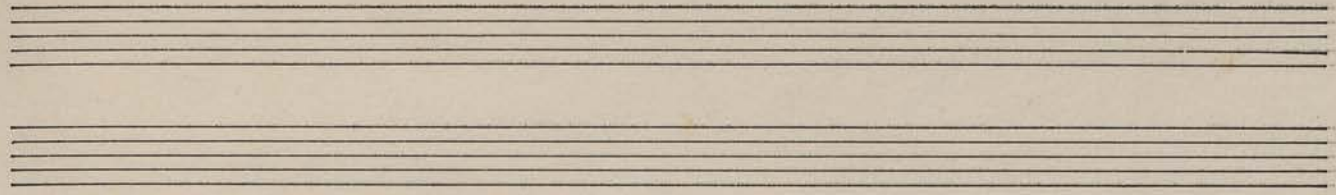

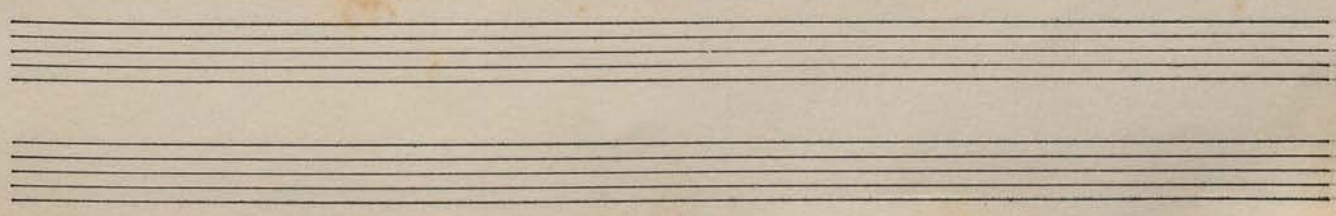

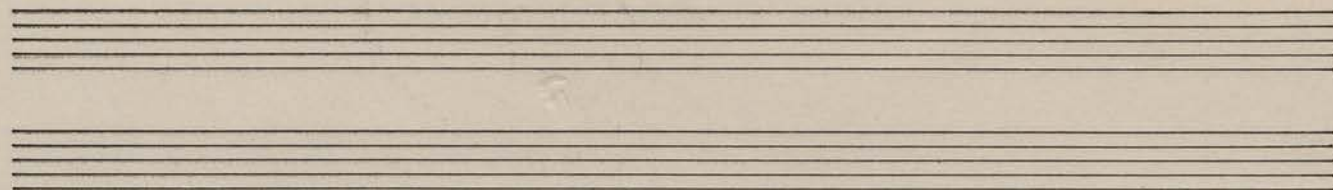

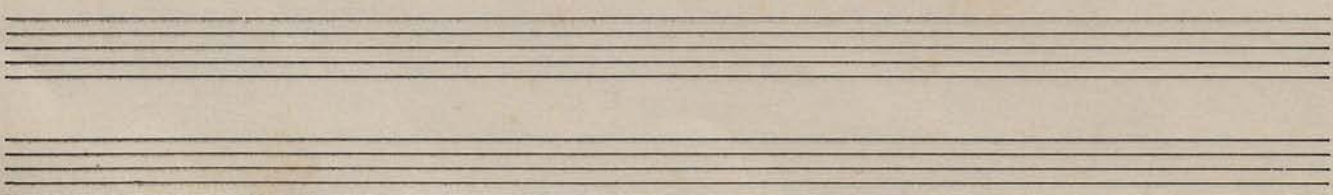

18

F

V

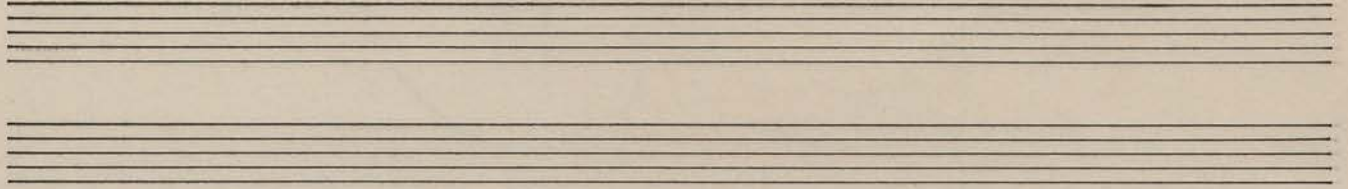

*p* *cresc.*

*p*

*b*

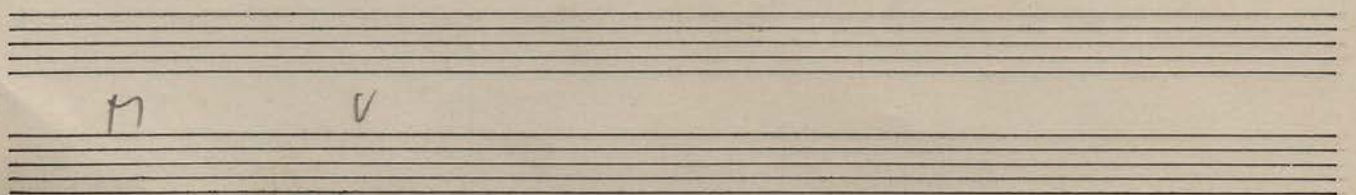

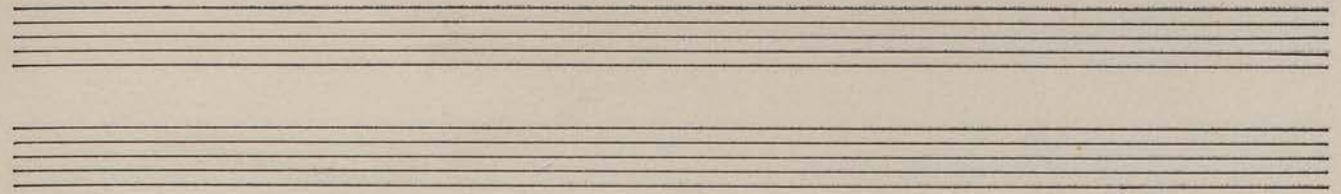

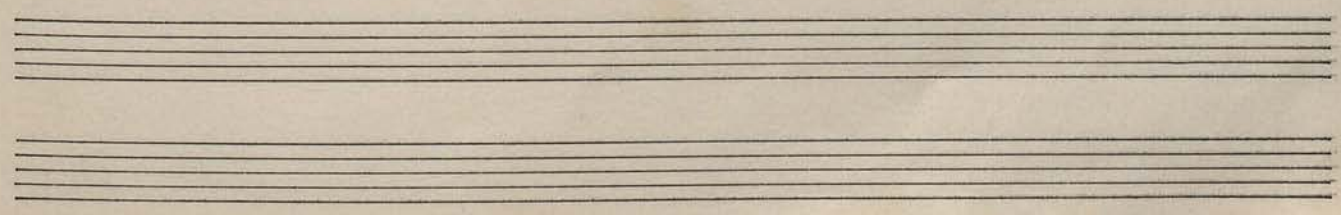

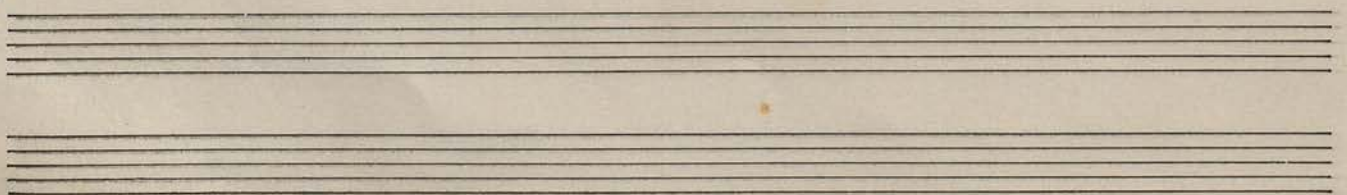
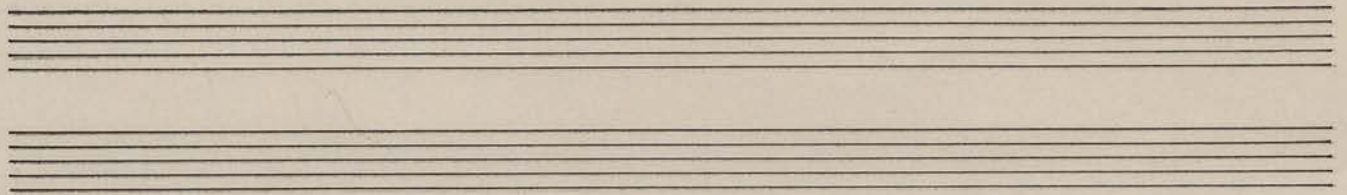

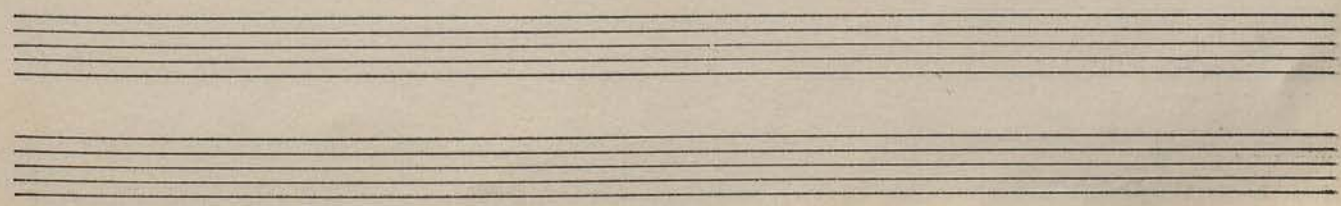
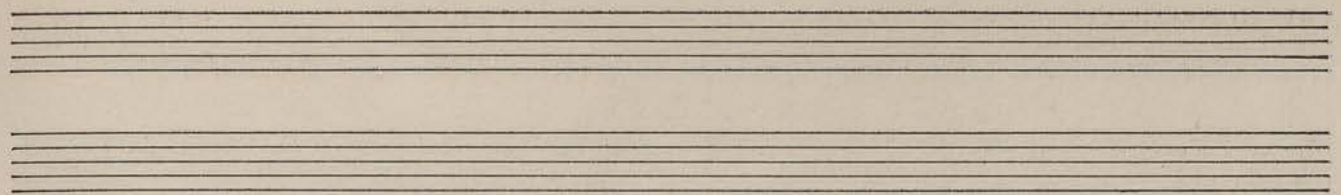

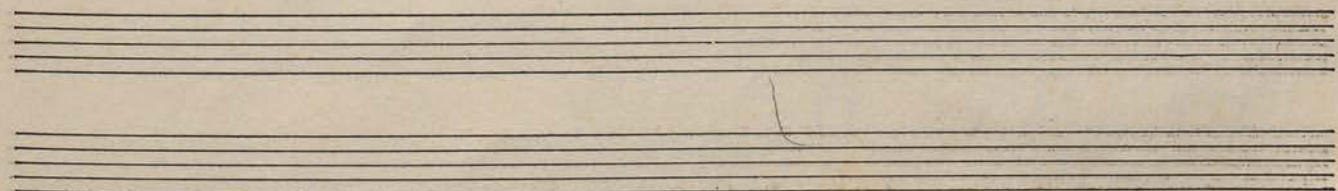
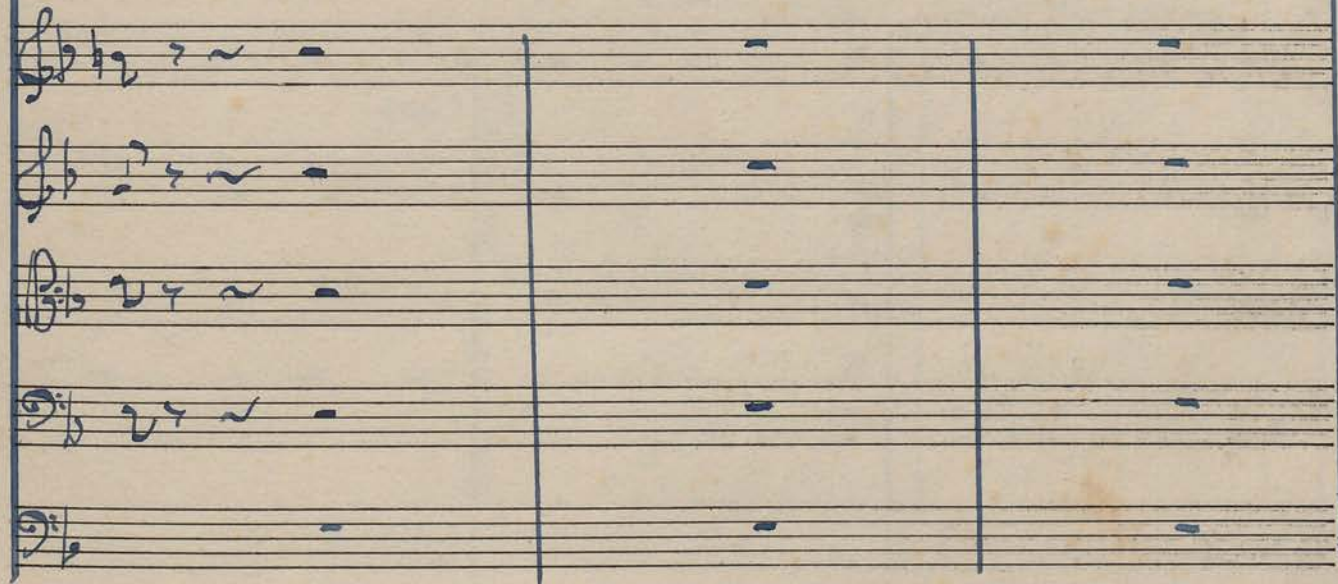
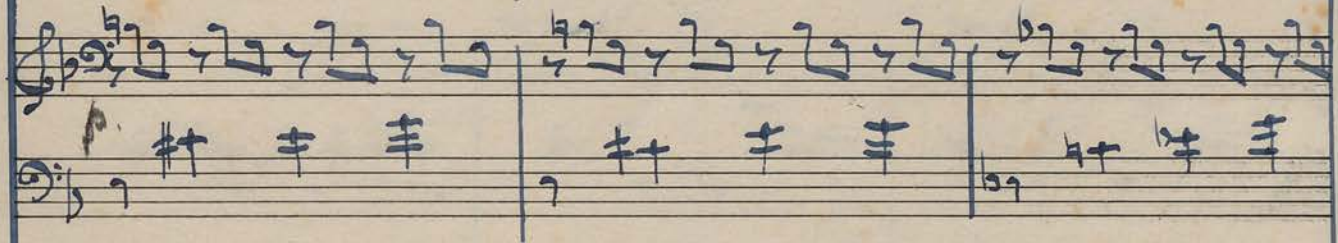
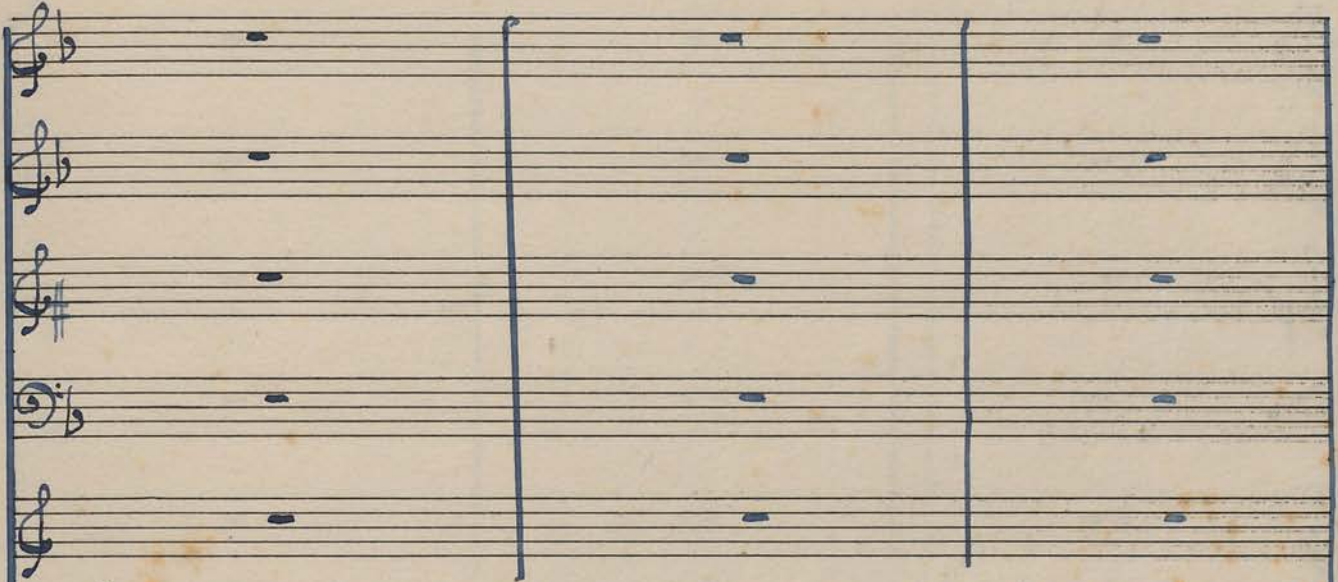
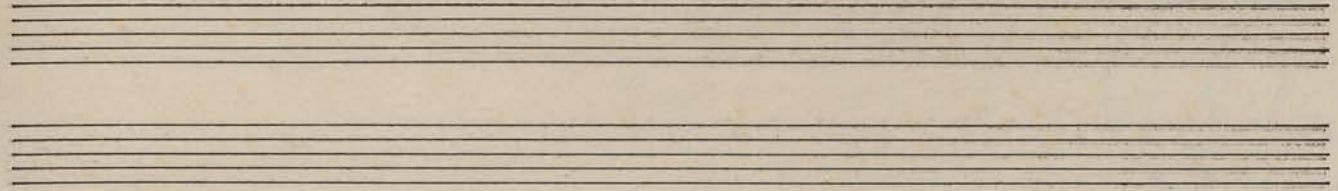

19

M v M v ~ ~

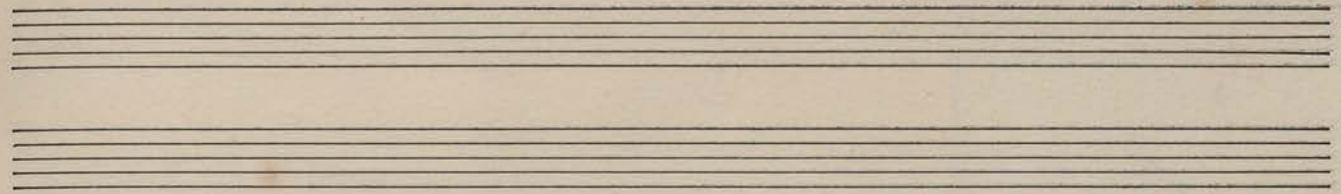

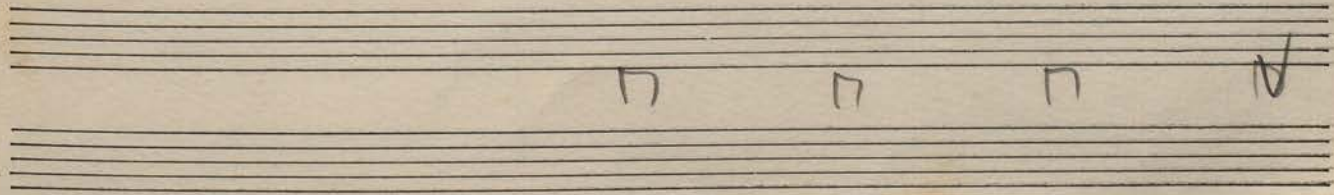

Empty musical staves at the bottom of the page, with a small handwritten mark resembling a stylized 'H' or '7' on the first staff.

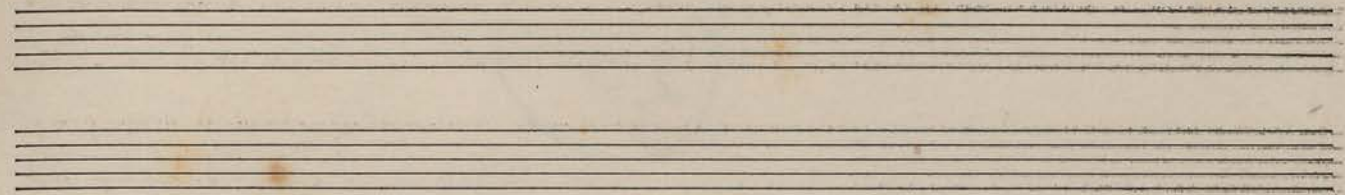

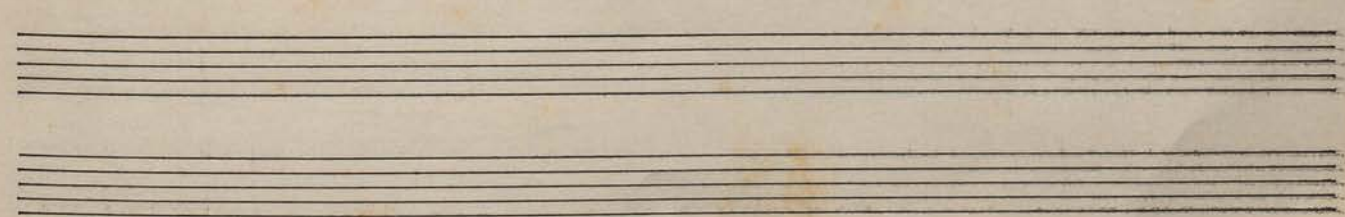

20

Four empty musical staves at the bottom of the page.

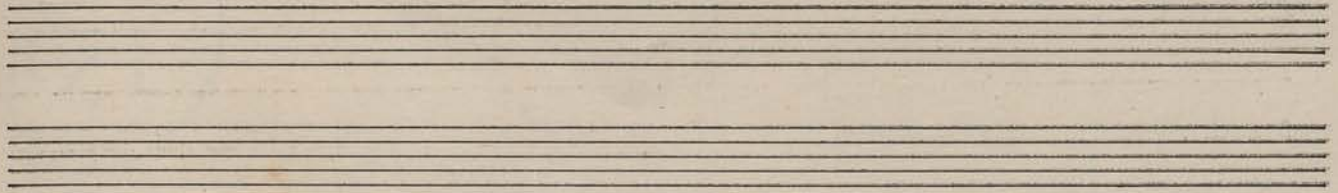

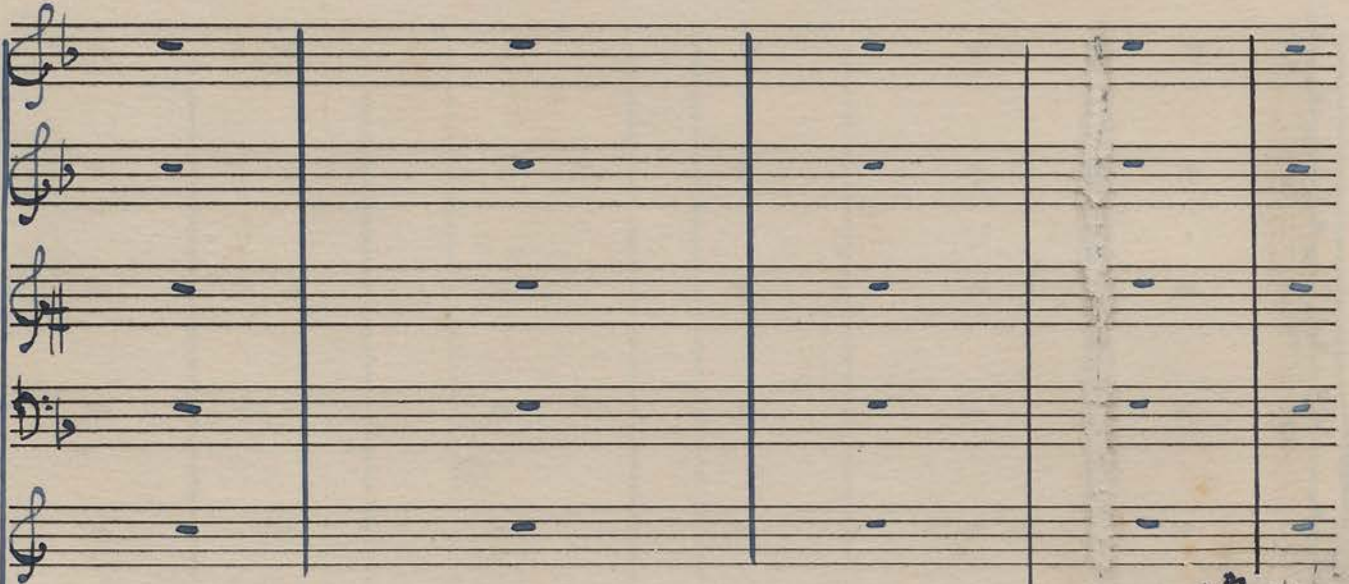
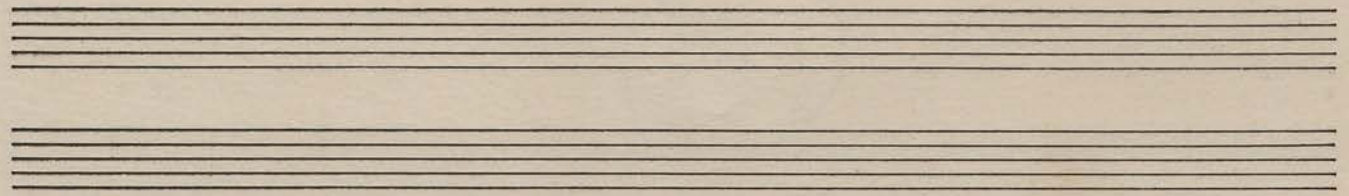

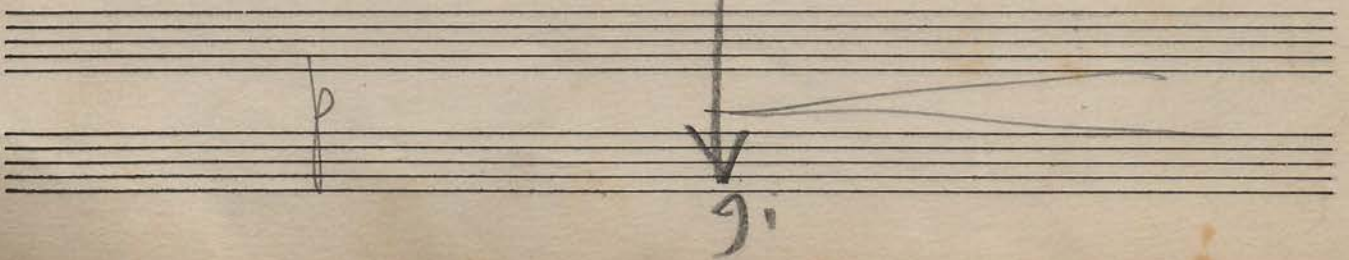

21

A single staff of handwritten musical notation at the bottom of the page. It features a series of rhythmic markings above the staff, including 'v', 'm', 'u', 'n', and 'u', followed by a melodic line with notes and slurs.

Five empty musical staves, each with a clef (treble or bass) and a key signature (one flat).

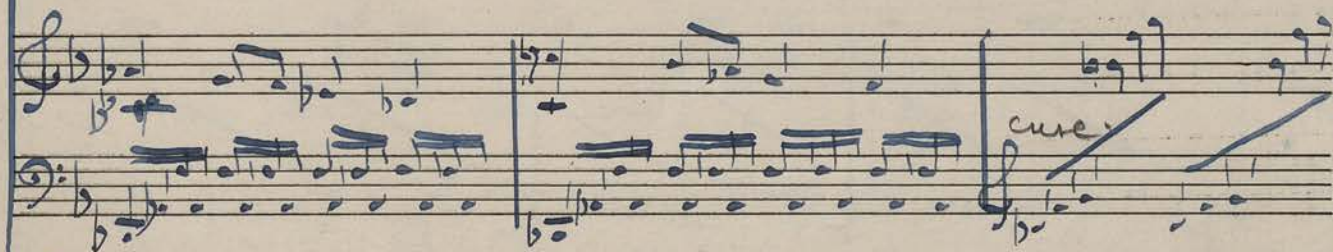

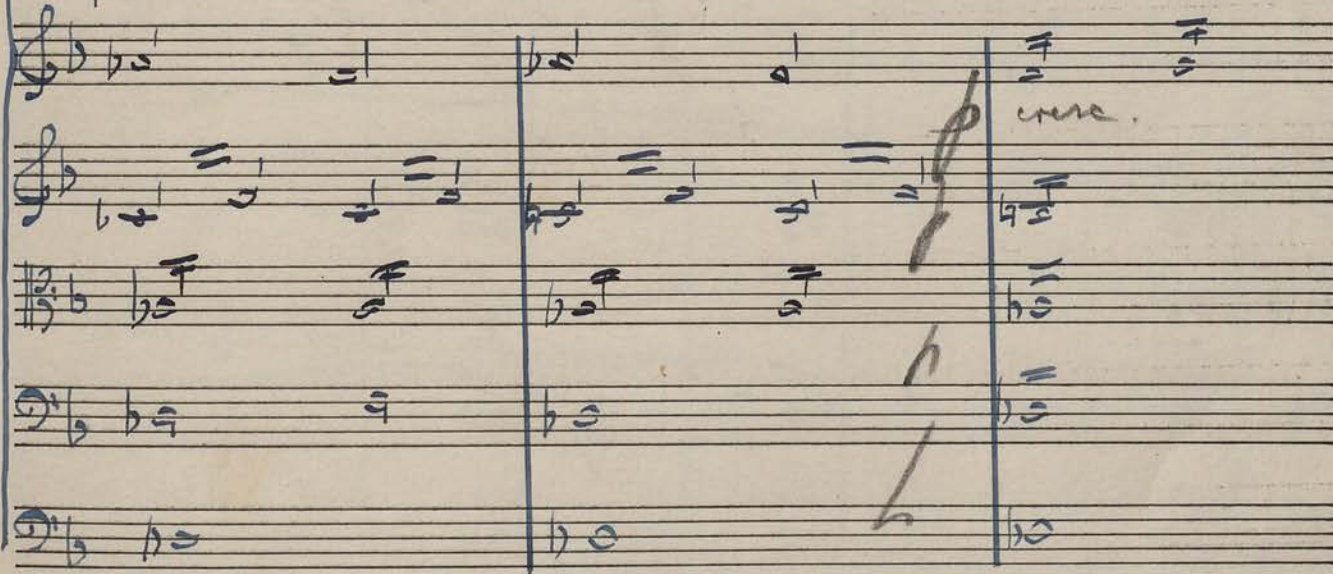

Five empty musical staves, each with a clef (treble or bass) and a key signature (one flat).

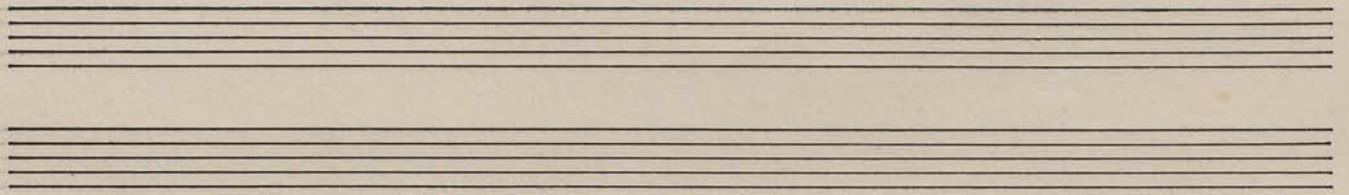

**Measure 1:**  
Right hand: Treble clef, notes G4, A4, Bb4, A4, G4.  
Left hand: Bass clef, notes Bb3, A3, G3, F3, E3.

**Measure 2:**  
Right hand: Treble clef, notes G4, A4, Bb4, A4, G4.  
Left hand: Bass clef, notes Bb3, A3, G3, F3, E3.

**Measure 3:**  
Right hand: Treble clef, notes G4, A4, Bb4, A4, G4.  
Left hand: Bass clef, notes Bb3, A3, G3, F3, E3.

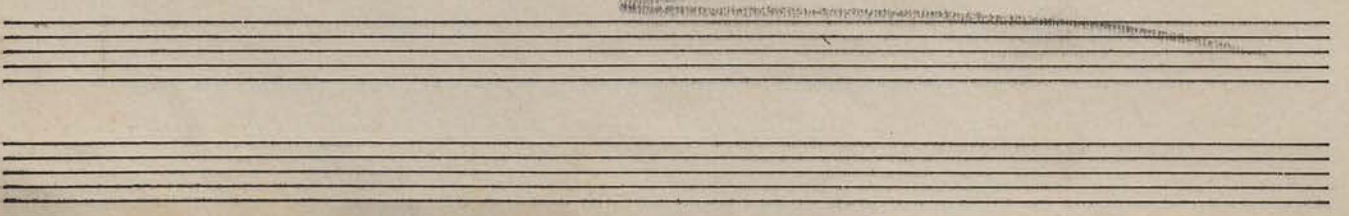

22

Meno

Mastokentis

Annotations include:

- pp.* (pianissimo) in the third staff.
- 2<sup>a</sup> molto* in the fourth staff.
- con sord.* (con sordina) in the fourth staff.
- eco* (echo) in the fourth staff.
- pp.* in the fifth staff.
- pp.* in the sixth staff.
- pp.* in the seventh staff.
- pp.* in the eighth staff.
- pp.* in the ninth staff.
- pp.* in the tenth staff.
- pp.* in the eleventh staff.
- pp.* in the twelfth staff.

h

sempre  
rit.

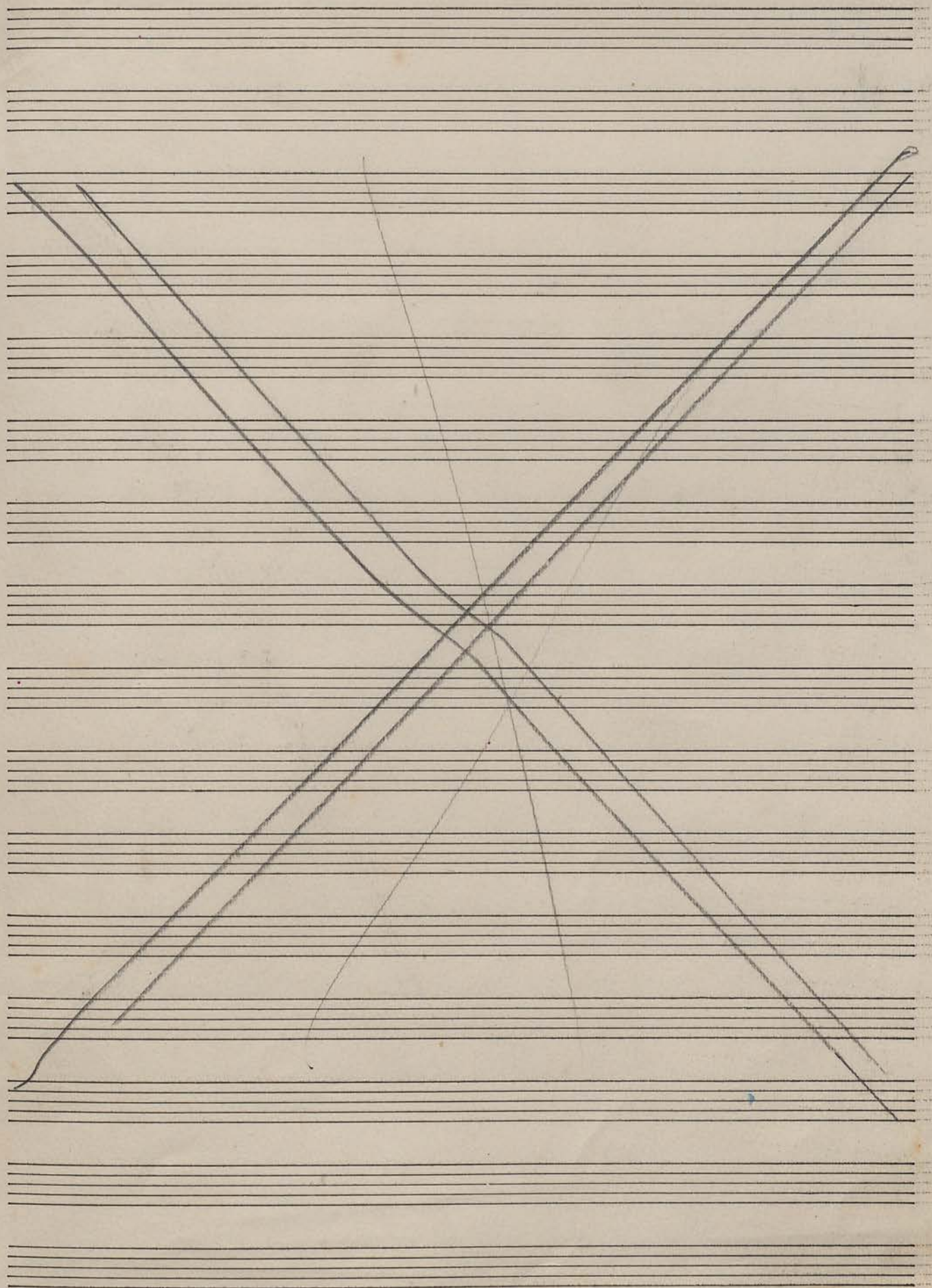

86

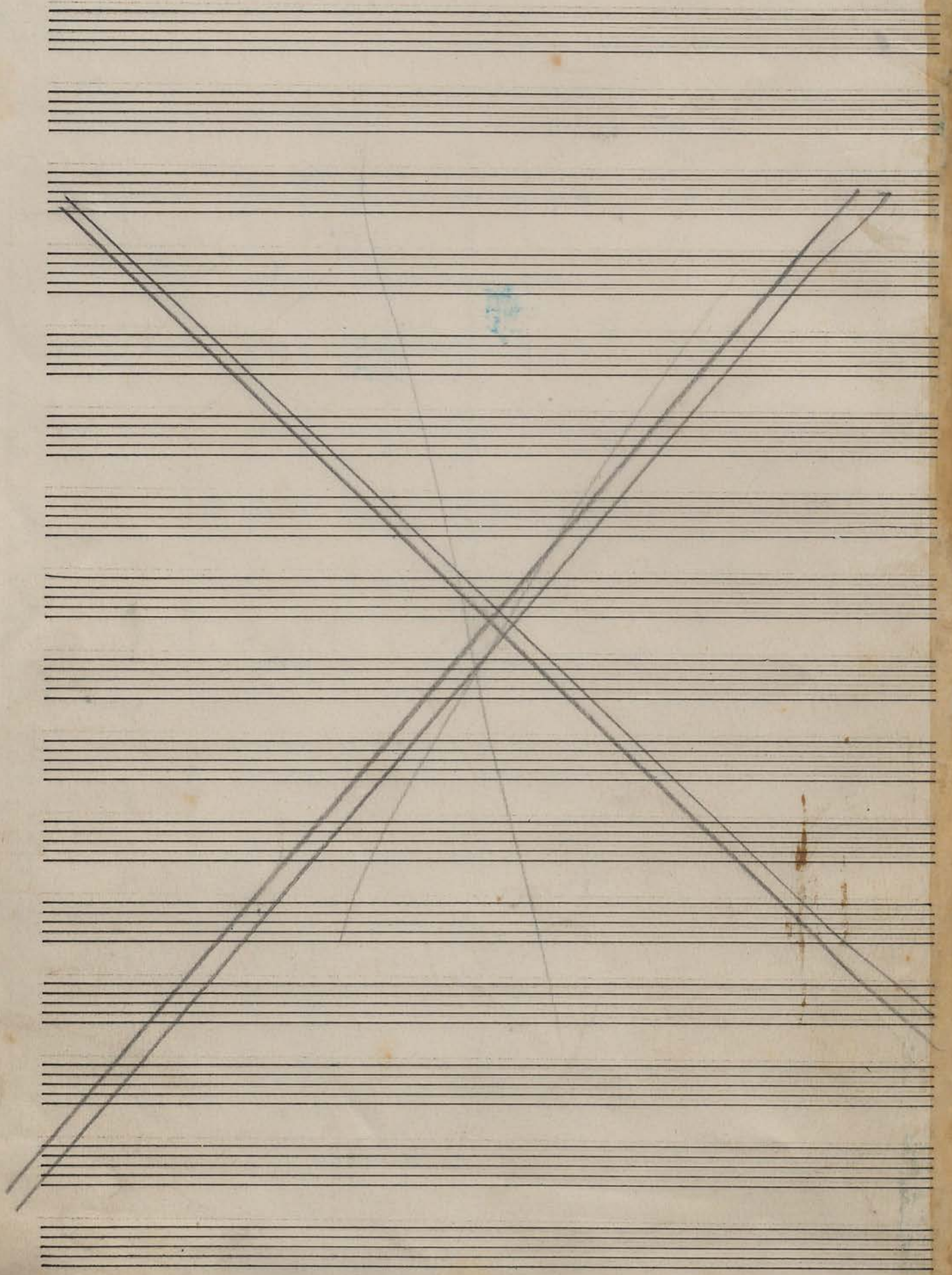

Intermezzo

Lento - Andante

Flauto

Oboe

Clarinete  
Do

Fagote

Trompa  
Fa

Piano

1. Violino

2. Violino

Viola

V. Cello

C. Basso

a 2

Additional features include a large handwritten checkmark on the right side of the page, a circled '3' in the fourth staff, and various handwritten markings and annotations throughout the score, particularly in the sixth staff.

23

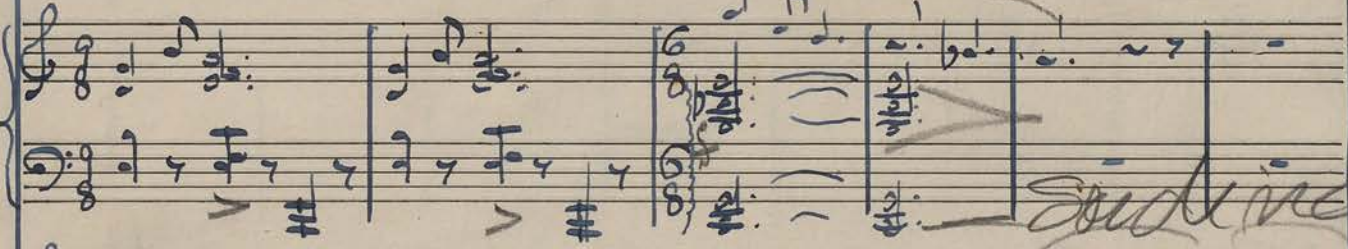
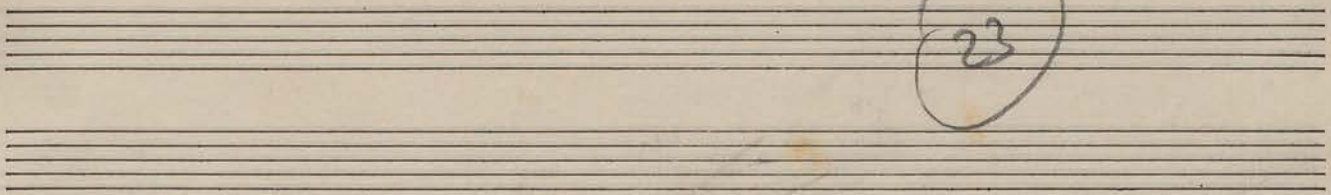

*Sordina*

*Marca*

*con  
moderato*

*1 solo per*

*ppp*

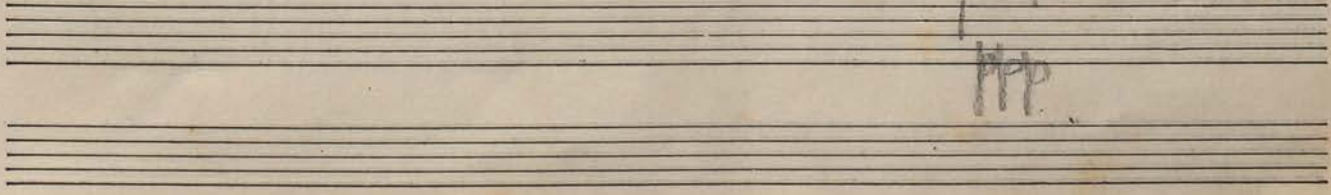

A set of six empty musical staves. In the middle of the staves, there is a large handwritten 'p' followed by '(cresc)' in brackets, indicating a piano dynamic and a crescendo.

f

A single staff of music at the bottom of the page, containing a handwritten musical symbol that appears to be a double bar line with a vertical line through it, possibly indicating the end of a section or a specific performance instruction.

*Adagio*

*fp*

*cresc.*

6/8

25

At the bottom of the page, there are four empty musical staves, each consisting of five lines, which have not been filled with any musical notation.

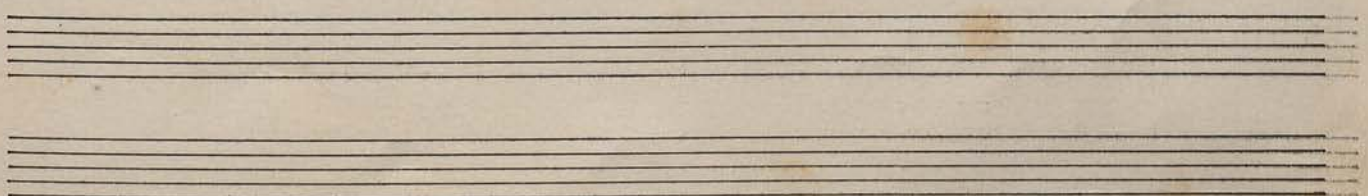
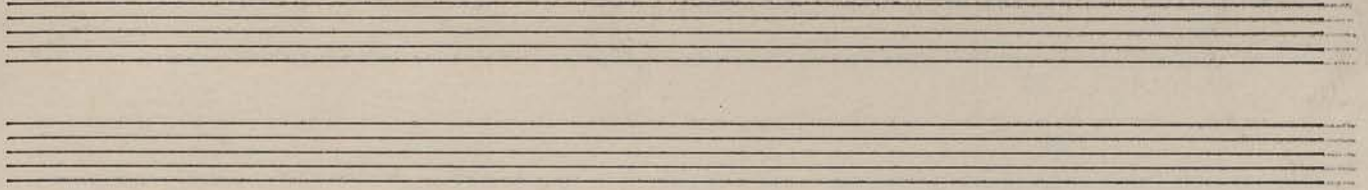

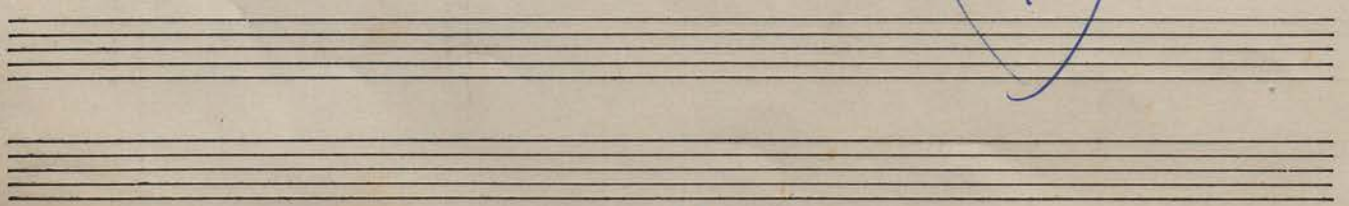
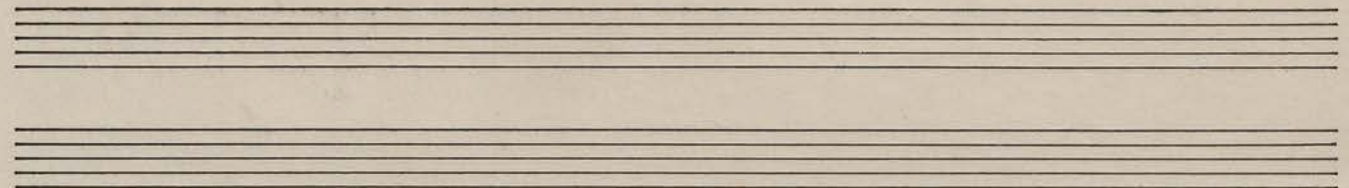

26

la tenuto

Lento

Adando

Performance markings and annotations include:

- Tempo:** 'Lento' (slow) and 'Adando' (moderately slow).
- Dynamic:** 'pp.' (pianissimo) is written in several places.

3

23

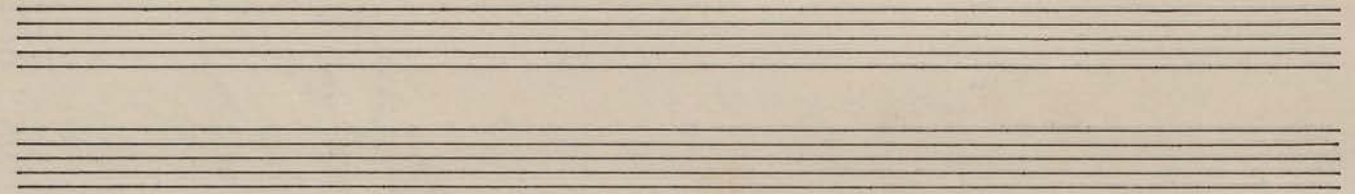

Additional markings include a large bracket on the right side of the score, a *pp.* marking in the first measure of the first staff, and a *pp.* marking in the second measure of the first staff. The score concludes with a double bar line and a fermata-like symbol.

Handwritten numbers 1 through 23 along the right margin, corresponding to the measures of the score.

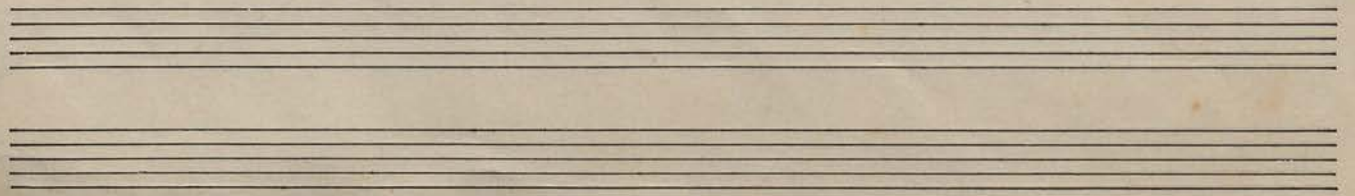

harbo

- mf* (mezzo-forte) in the 5th staff.
- p* (piano) in the 6th staff.
- mf* (mezzo-forte) in the 7th staff.
- mf* (mezzo-forte) in the 8th staff.

A circled section is present in the lower staves, and a large scribble is on the left side.

*mp*

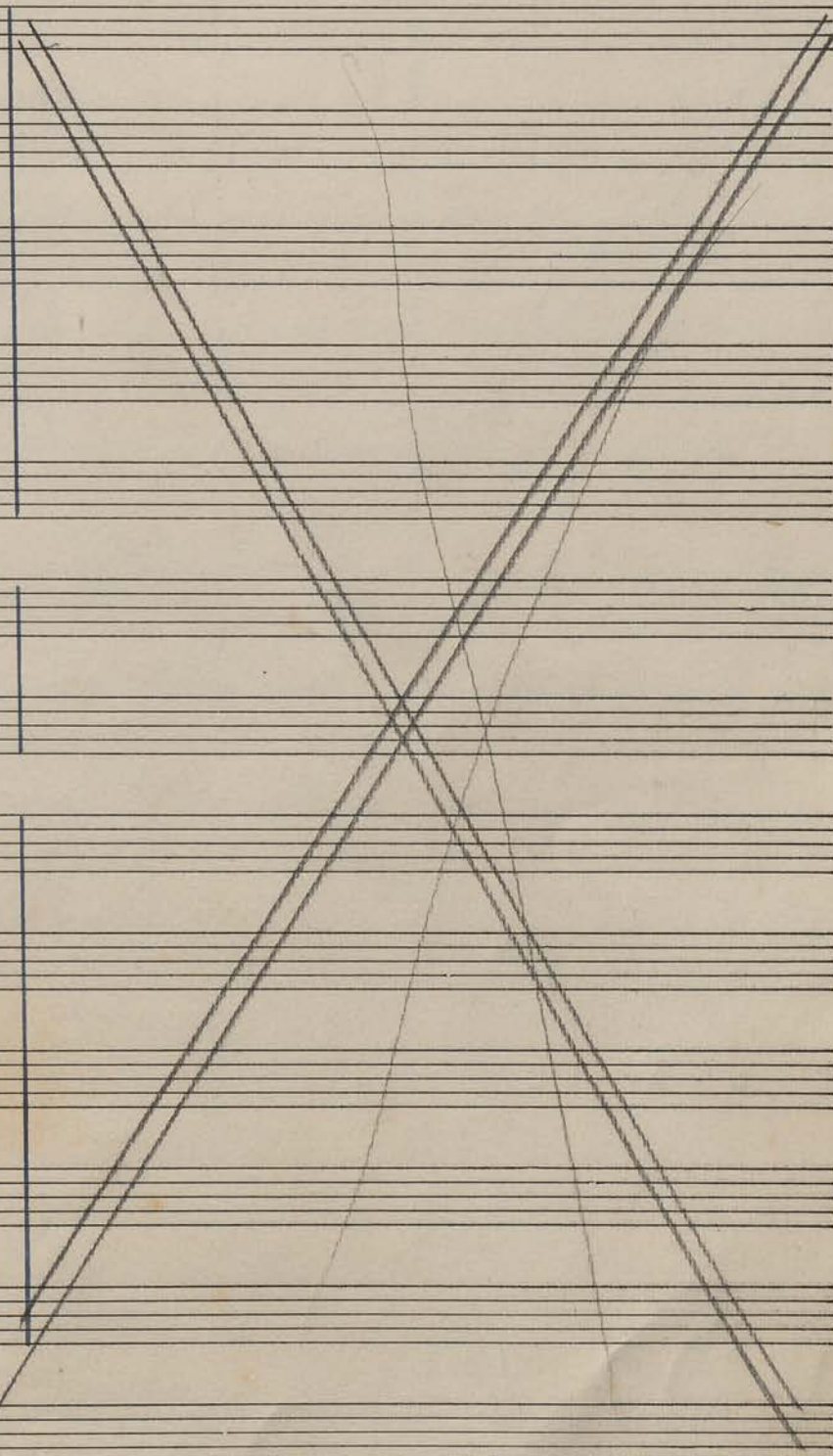

Allegro assai

*sf*

Flute

Oboe

Clarinete  
La

Fagote

Trompa  
Fa

Trombeta  
Si b

Piano

Harpa

1. Violino

2. Violino

Vola

Cello

Baixo

*ad*

30

115

V. III

energico

32

clarinet  
Sib

Dynamic markings include *mf* (mezzo-forte) and *f* (forte) written in the first four measures of the first six staves. The score is divided into four measures by vertical bar lines.

Clarinet in La

(F#)

Soprano

36

mf

pian

fy  
45

There is a large, stylized signature or mark on the right side of the page, overlapping the staves, which appears to be written in ink.

41

143

stringendo all

This is a handwritten musical score for a string ensemble, consisting of 12 staves. The notation includes various rhythmic values, accidentals, and dynamic markings. Key features include:

- Staff 6:** Contains a melodic line with a *cresc.* (crescendo) marking and a *SSB* (Sforzando) marking. It features a double bar line and a fermata.
- Staff 7:** Includes a *IV Conda V* marking, likely indicating a change in bowing technique or a specific performance instruction.
- Staff 8:** Shows a melodic line with a sharp sign (#) and a fermata.
- Staff 9:** Features a melodic line with a sharp sign (#) and a fermata.
- Staff 10:** Contains a melodic line with a sharp sign (#) and a fermata.
- Staff 11:** Shows a melodic line with a sharp sign (#) and a fermata.
- Staff 12:** Contains a melodic line with a sharp sign (#) and a fermata.

# Final

147

*rall molto*

*rall*

*con f*

*con f*

