

= Poema = Violoncello  
e arq. (alto)

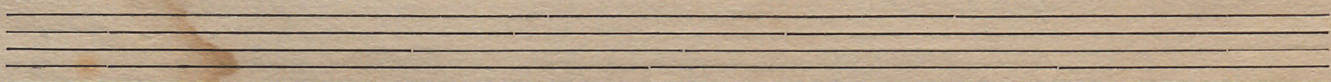
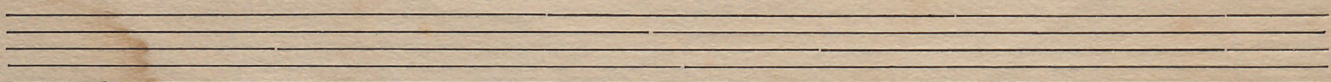
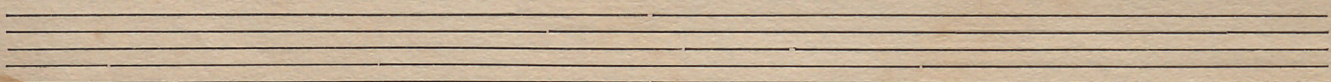
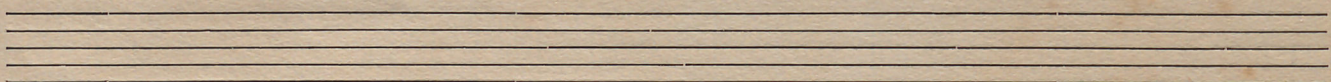
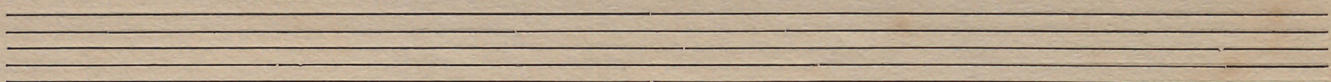
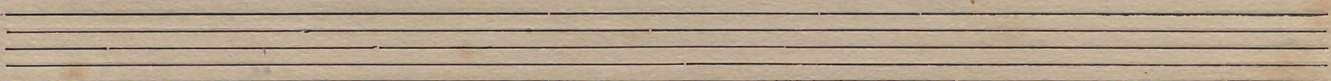
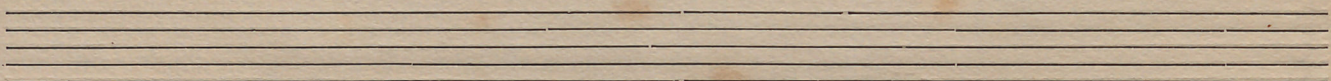
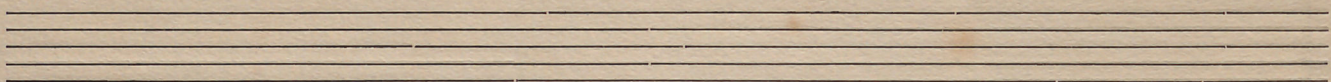
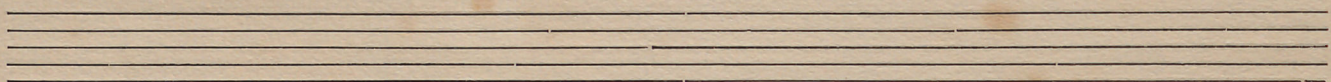
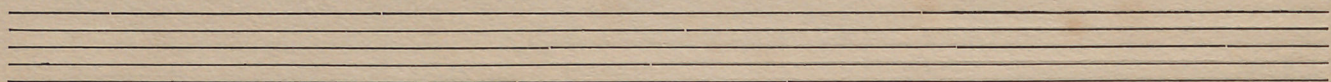
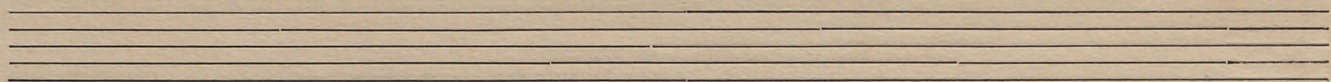
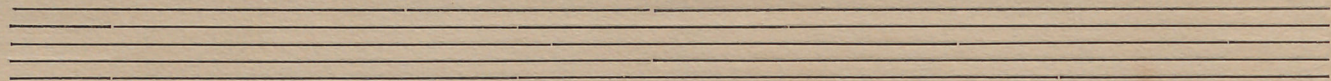

Poema = op.  
Violoncello e Orchestra

repete

1, 2, 7, 8, 9

8

*Final*

*allegretto*

*rit.*

8

Final

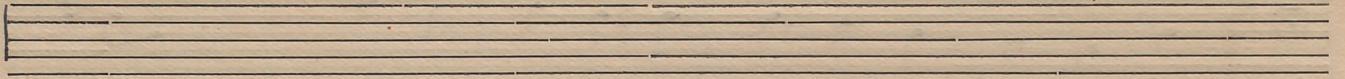

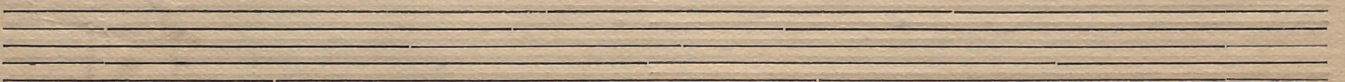
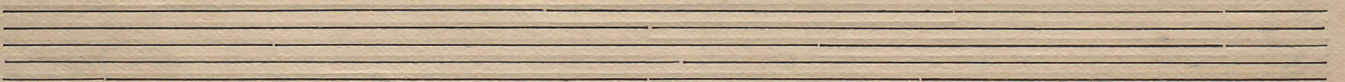
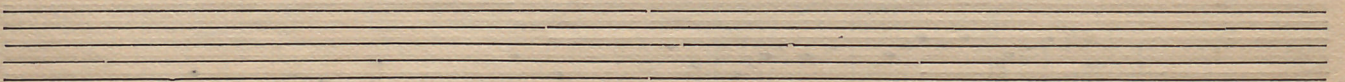
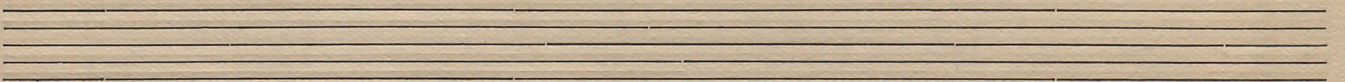
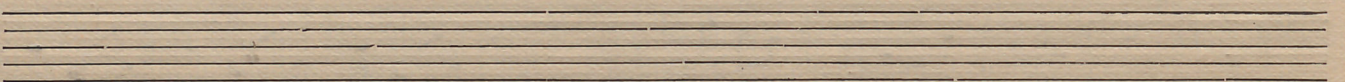
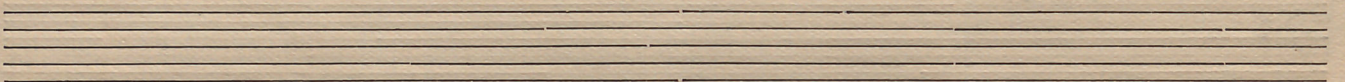
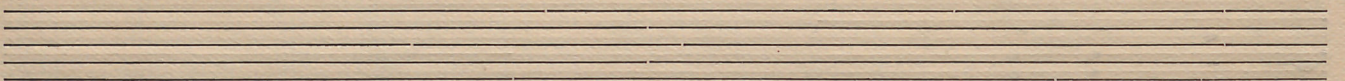

Page 9

Final do Rema  
para Silvano G.  
corruito

1  
9

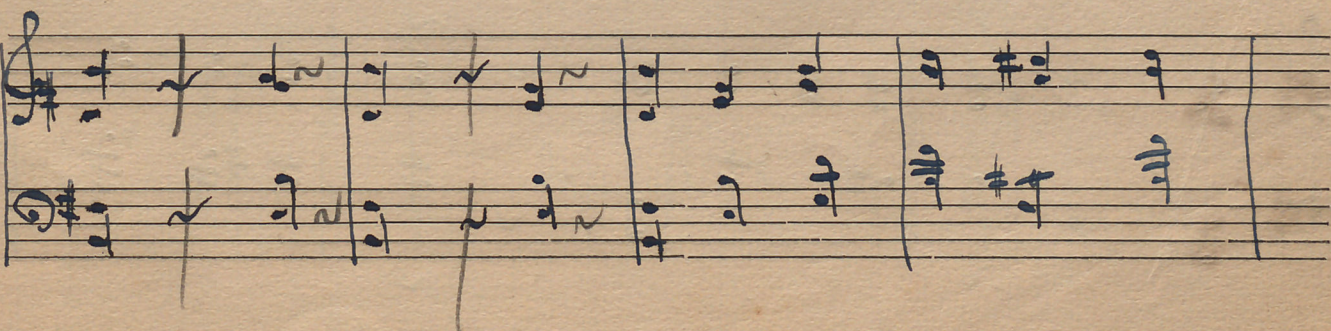
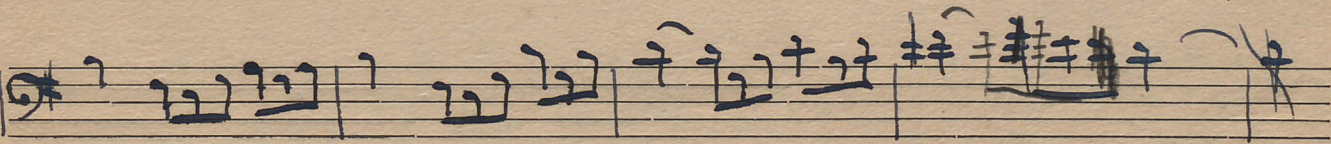
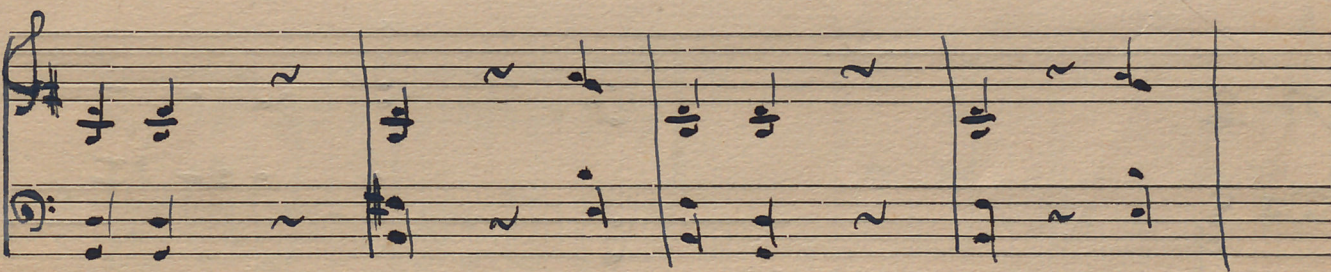
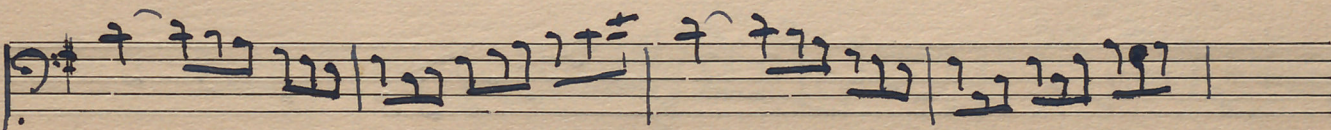
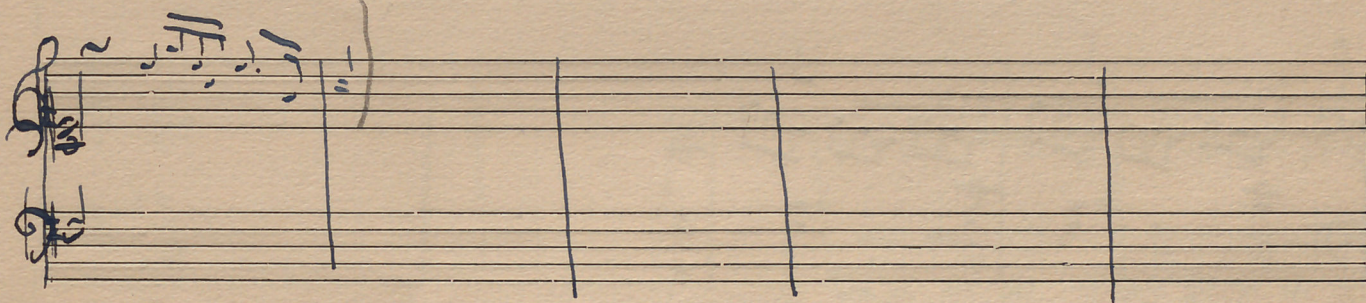
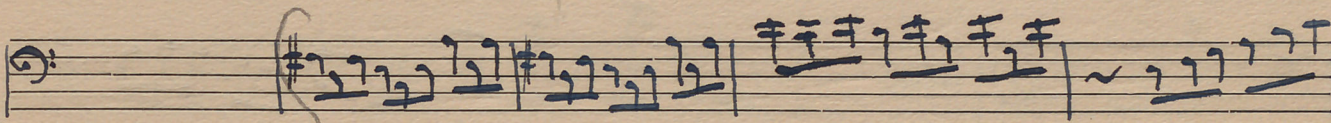
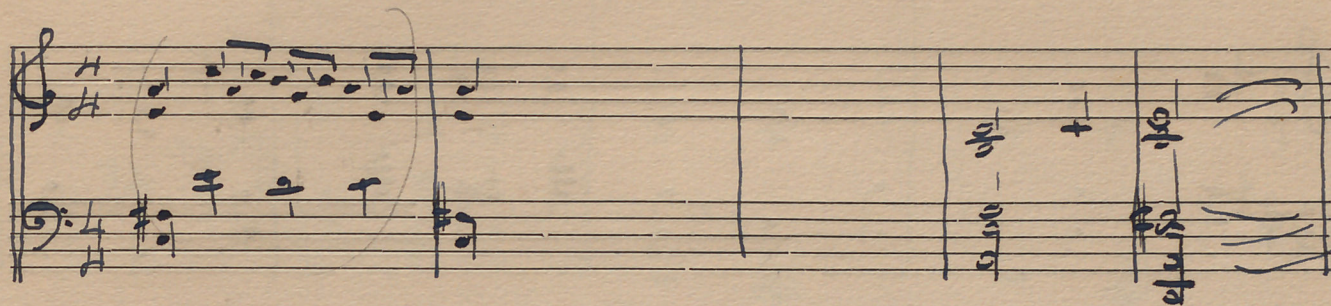
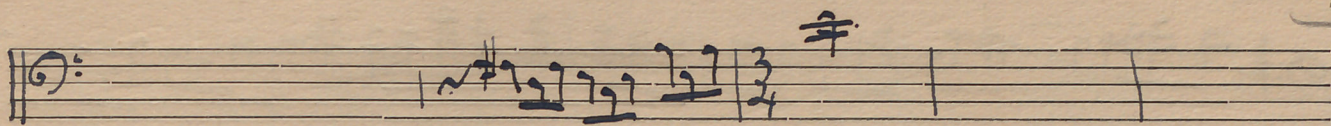

2  
10

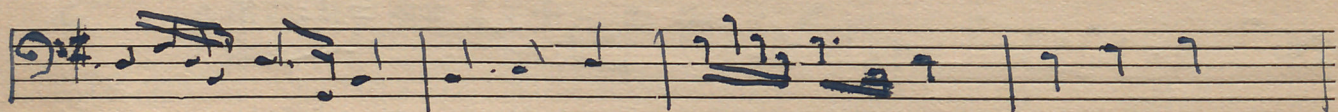
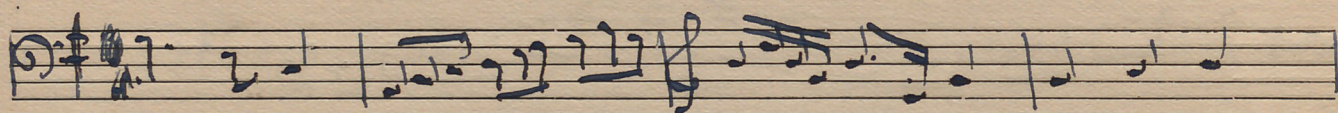
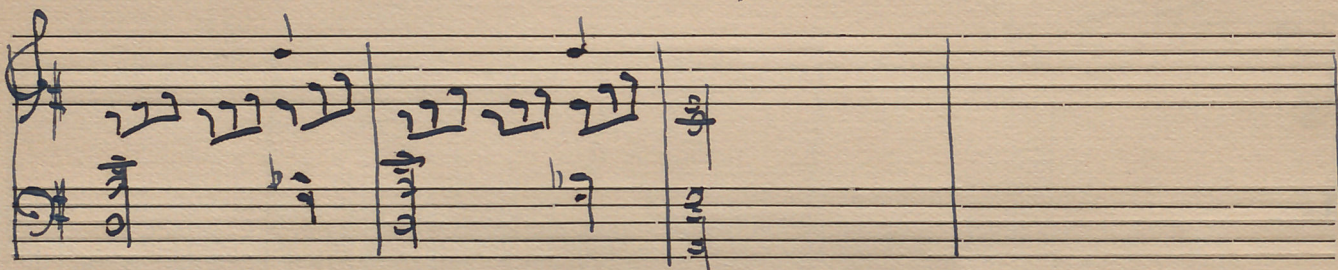
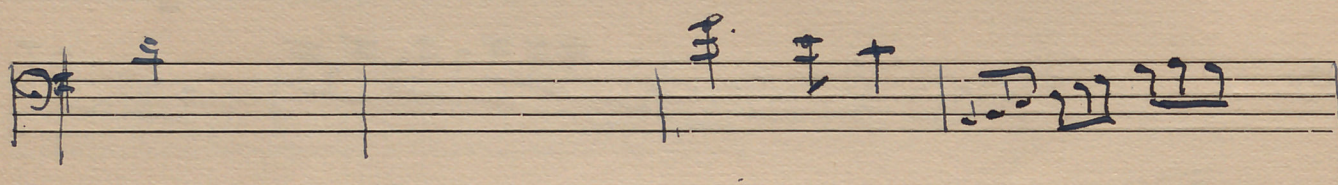
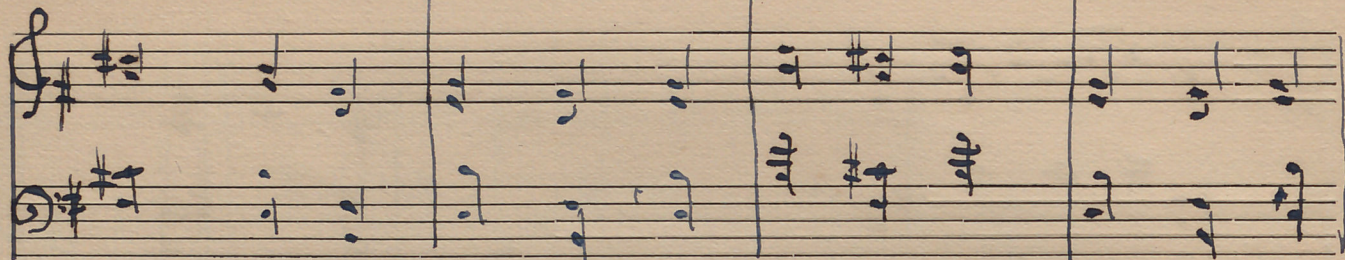
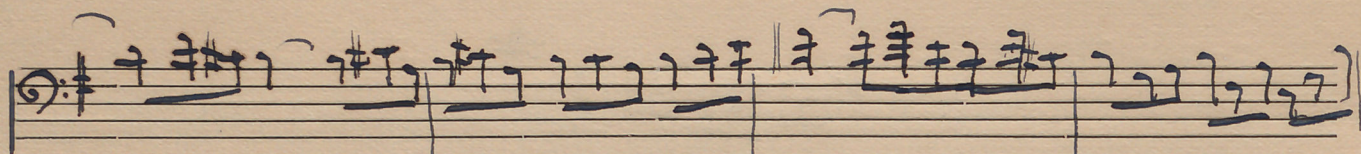

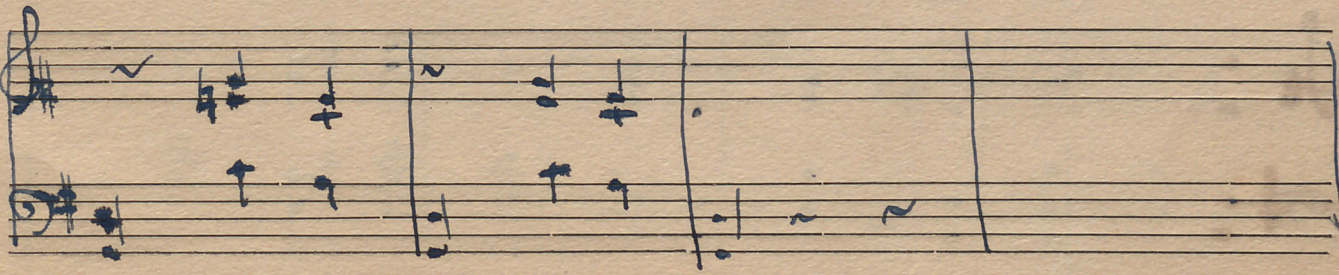
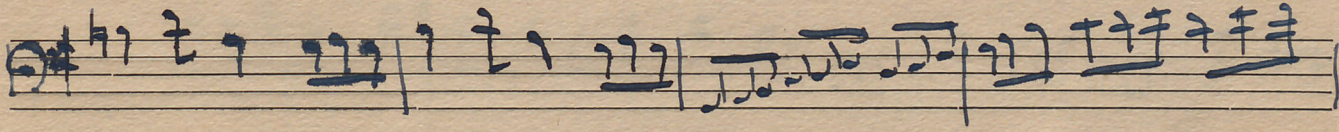
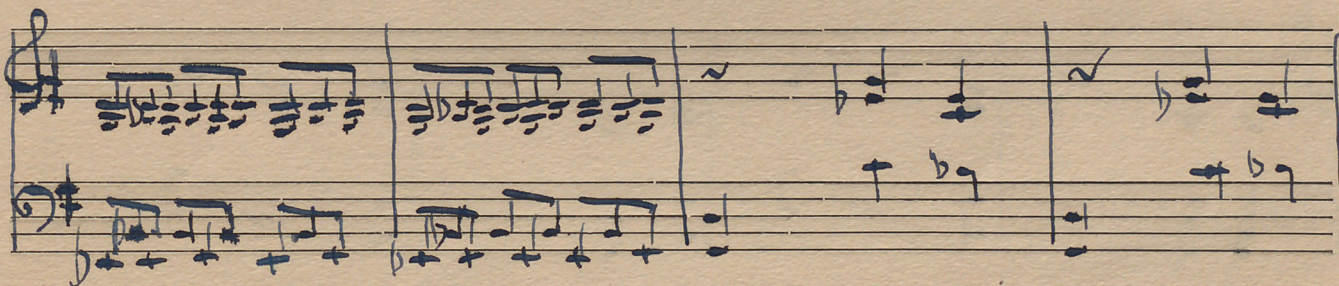
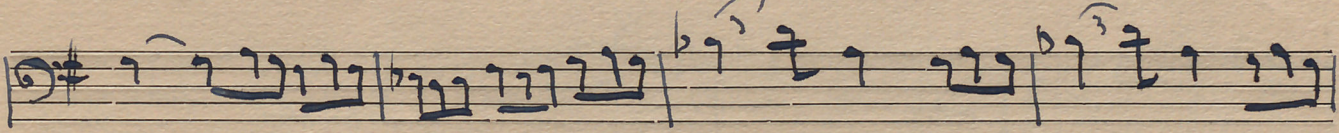
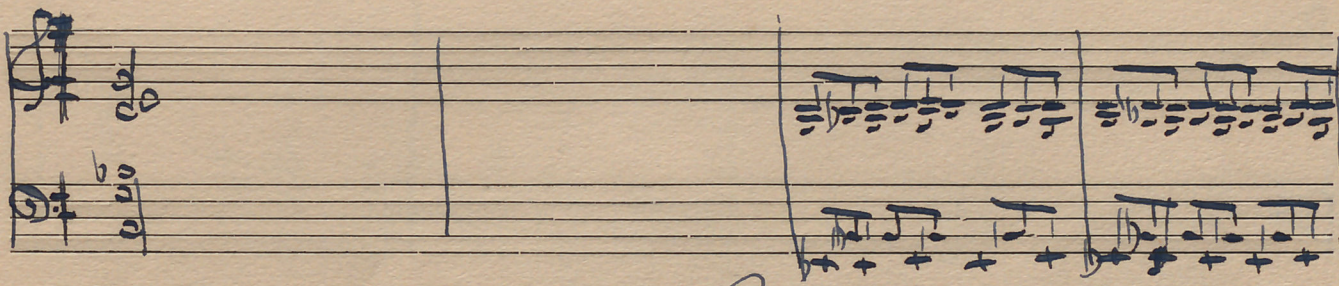
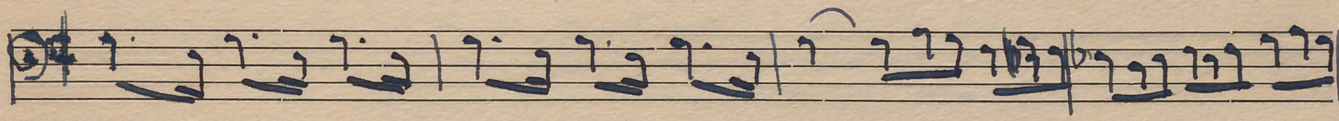
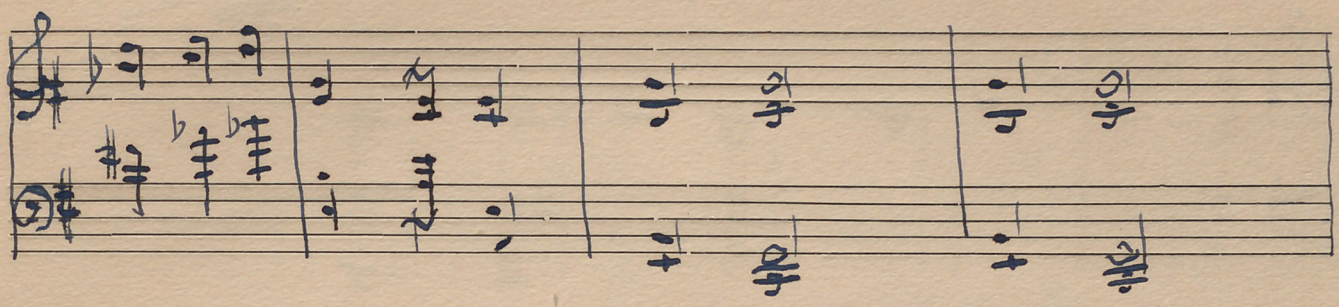
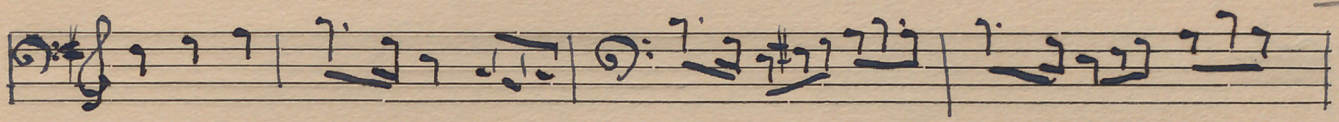

4  
12

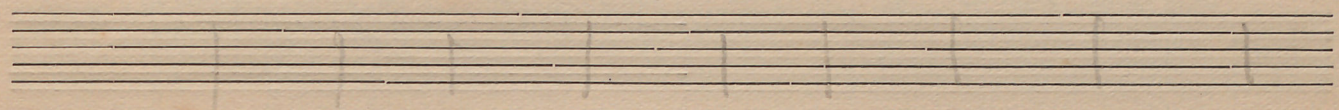

segue in introduz de Final que esta pag. 4

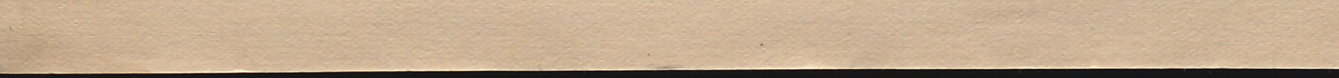
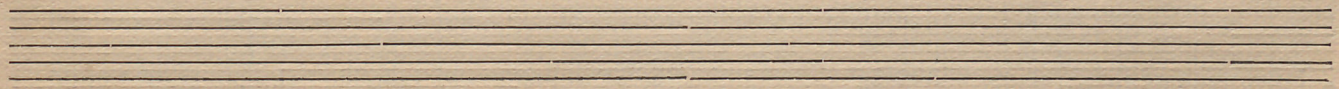
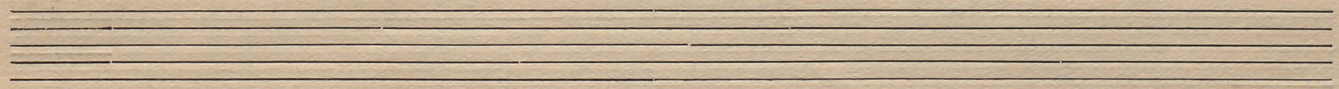
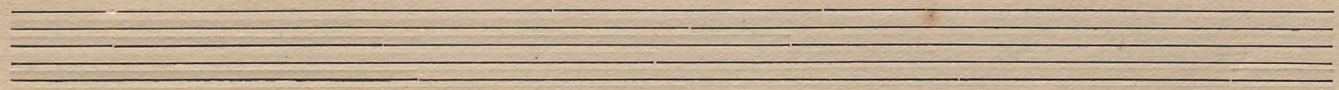
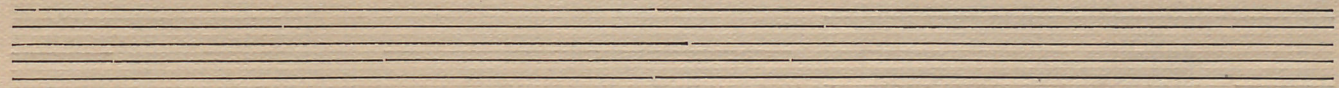
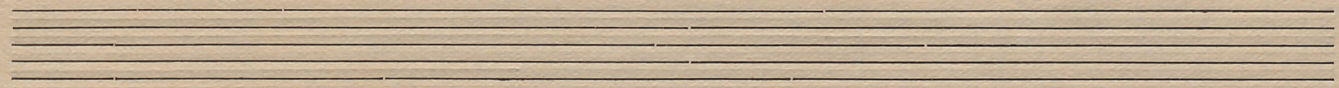

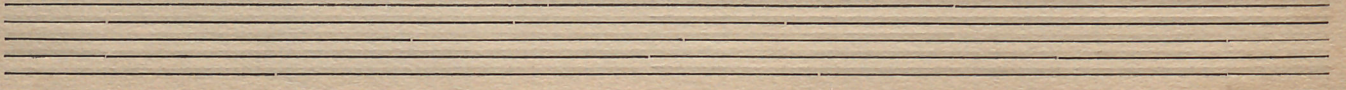
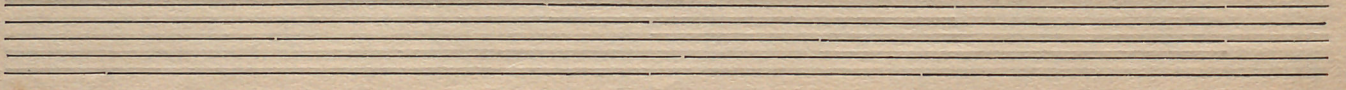
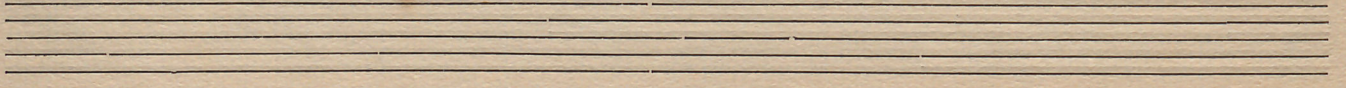
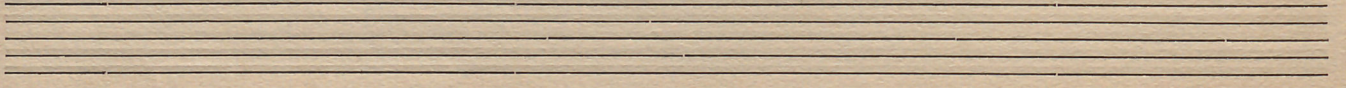
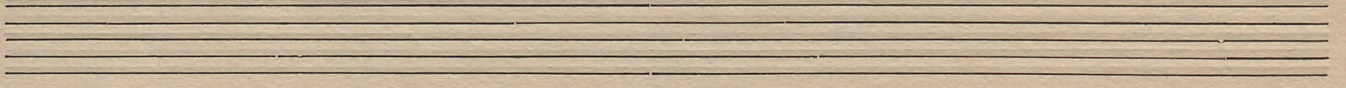
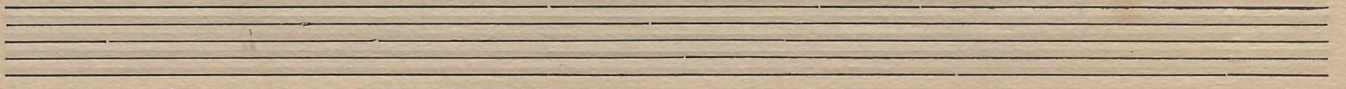
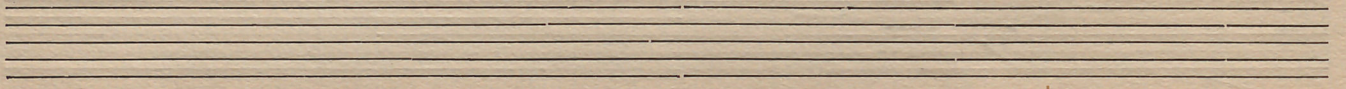
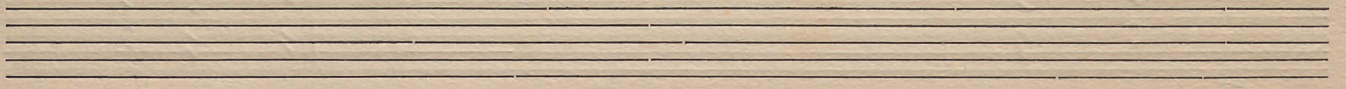
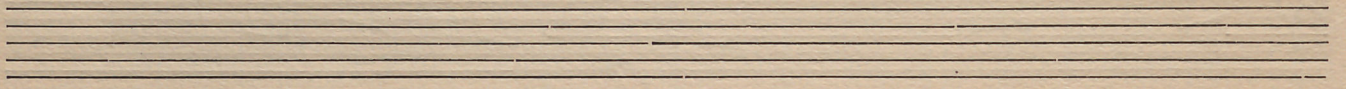
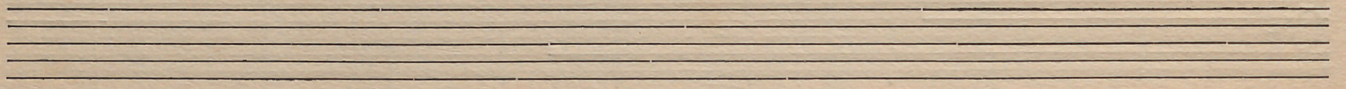
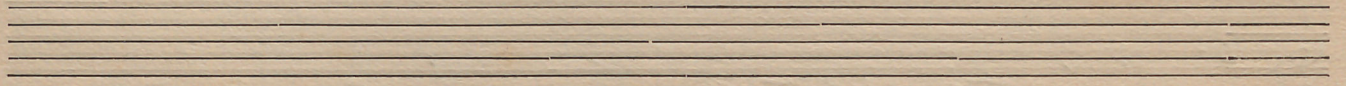
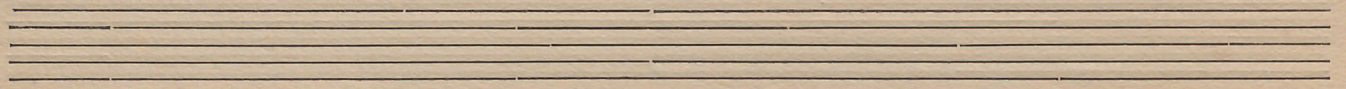

6  
15

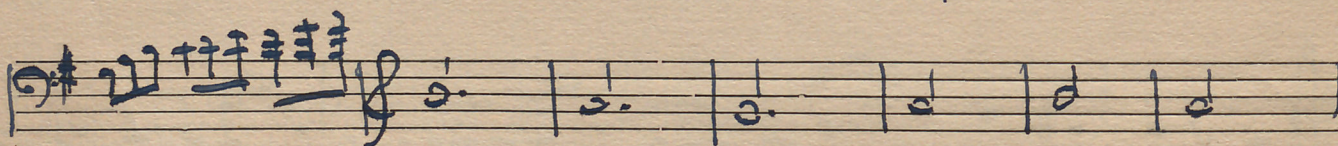
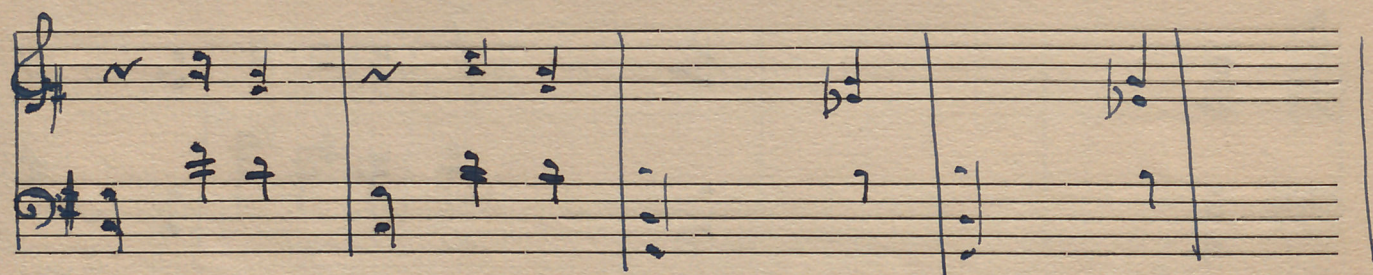
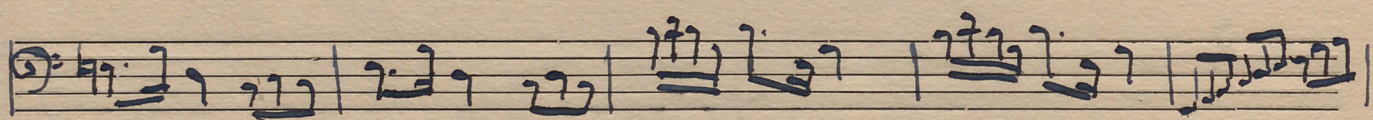
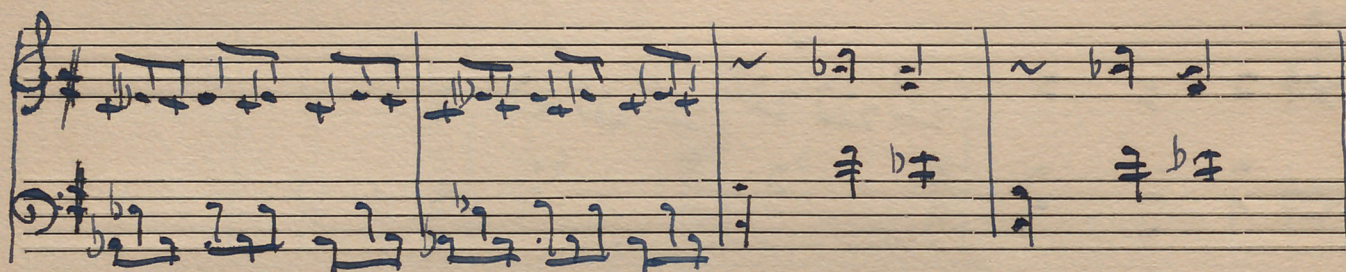
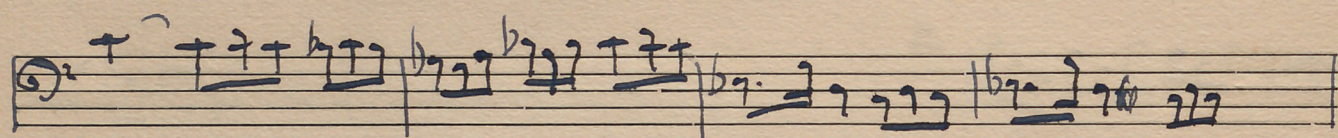
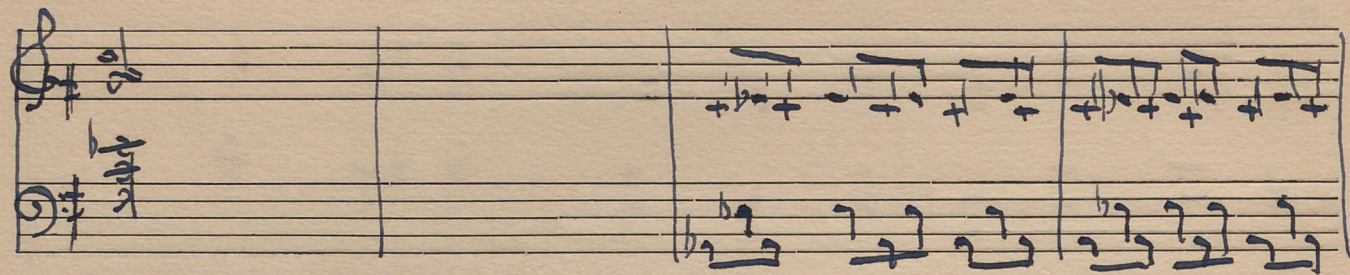
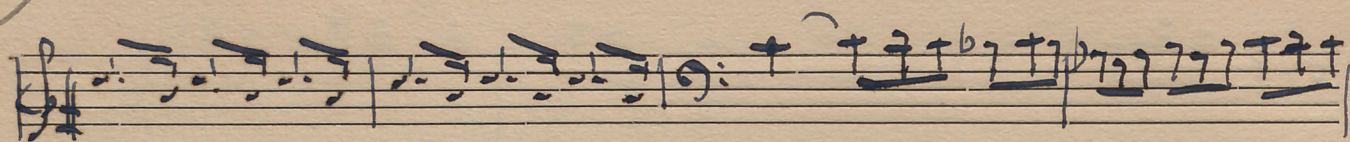

Four empty musical staves at the bottom of the page.

